The only newspaper in Washington with the Associated Press news every morning in the year.

The Washington Post.

The Weather—Partly cloudy today; tomorrow, showers; not much change in temperature.
Temperature yesterday — Highest, 82; lowest, 58.
Weather details on page 8.

NO. 18,617. ENTERED AS SECOND CLASS MATTER POSTOFFICE, WASHINGTON, D. C. WASHINGTON: MONDAY, JUNE 6, 1927.—SIXTEEN PAGES
COPYRIGHT, 1927, BY THE WASHINGTON POST CO.
TWO CENTS.

CHAMBERLIN PLANE LANDS IN GERMANY; BREAKS WORLD RECORDS FOR DISTANCE

MARINES, CHEERING, ARRIVE IN TIENTSIN; DEFENSE INSPECTED

Some of the Survivors of Boxer Uprising Greet Force.

BUTLER AND DUNCAN ARE ON THE SCENE

American and British Generals Present—Chang's Troops to Remain in Peking.

Tientsin, June 5 (By A. P.).—Scenes reminiscent of the Boxer rising in 1900 were enacted on the British Bund tonight when the first detachment of American marines reached here from Taku. They had arrived at Taku on the transport Henderson earlier in the day. This is 30 miles down the river.

Many of the residents greeted the marines, including not a few who had undergone the Boxer siege. Brig. Gen. Smedley Butler, who had returned from a trip to Peking, where he conferred with the American Minister, inspected the marines when they landed.

Most of the marines never had left the ship since their embarkation in America, and were manifestly jubilant when they stepped ashore. They were in high spirits, lustily chanting, "Hail, Hail, the Gang's All Here," as the lighter tied up to the wharf. Further detachments will reach here tomorrow and Tuesday.

Maj. Gen. John Duncan, commanding the British Shanghai defense forces, has arrived to inspect the defenses of Tientsin, after which he will proceed to Peking to consult with the legation.

Chang Troops to Hold Peking.

Peking, June 5 (By A. P.).—Reports from Hankow that the northern troops of Marshal Chang Tso-Lin intend to withdraw from Peking are without foundation, it was stated today.

There have been no abnormal movements of troops on the railways and so far as known here no troops have crossed the Yellow River.

The military authorities are carefully watching the movements of troops in the Province of Shansi, where it is felt that the key to the military situation in north China is located.

Hankow, China, June 5 (By A. P.).—An appeal for funds for the relief of Chinese in the present civil war has been sent to the International Young Men's Christian Association at New York and the International Missionary Council at London signed by two Protestant Episcopal bishops and several missionaries.

The appeal asks for $100,000 (Mexican) in behalf of the international independence unit which is cooperating with official Chinese associations for the relief of wounded. The appeal points out that 8,000 wounded already are in Hankow with large numbers arriving daily from the fighting areas, existing agencies are stated to be overwhelmed with work, that mission hospitals are enlarging their accommodations and staffs and that increased funds are needed urgently.

The appeal was signed by the Rt. Rev. Herbert L. Roots, American Protestant Episcopal Bishop of Hankow, Bishop John Holden of Kwangsi-Hunan, the Revs. Guttery and Battenbury and Dr. Gillison.

Confesses He Slew Girl and Her Mother

Jackson, Miss., June 5 (By A. P.).—Walter Burley, Jackson negro, confessed this afternoon to Jackson police officers at the Forest County jail at Hattiesburg, that he had slain Miss Martha Rees, 19 years old, and Mrs. O. S. Rees, at Jackson Friday morning. The confession, police said, was voluntary, and was heard by several witnesses.

Burley, a former employe of the Rees dairy farm, said he had planned the crime on Thursday. Burley was hurried from the Hattiesburg jail for an unnamed destination.

Missing Student Found, Wrists Tied, in River

Xenia, Ohio, June 5 (By A. P.).—The body of Frederick Adschead, 22, Stockport, England, special student at Antioch College near here, was found in the Little Miami River here today. Adschead disappeared May 27, leaving a note indicating he would not return.

College authorities said he had been ill for some time and had been feeling depressed. The body was decomposed. Its wrists were tied with a piece of rope.

Engine to Fight Fire High in Skyscraper

New York, June 5 (By A. P.).—If the Woolworth Building ever gets afire at the top, the city is prepared. It has a new fire engine that can shoot a stream as high as the biggest building in New York and the International Missionary Council at London signed by two Protestant Episcopal bishops and several missionaries.

The appeal asks for $100,000 (Mexican) in behalf of the international independence unit which is cooperating with official Chinese associations for the relief of wounded. The appeal points out that 8,000 wounded already are in Hankow with large numbers arriving daily from the fighting areas, existing agencies are stated to be overwhelmed with work, that mission hospitals are enlarging their accommodations and staffs and that increased funds are needed urgently.

The appeal was signed by the Rt. Rev. Herbert L. Roots, American Protestant Episcopal Bishop of Hankow, Bishop John Holden of Kwangsi-Hunan, the Revs. Guttery and Battenbury and Dr. Gillison.

Index to Today's Issue.

Pages.
1—Chamberlin Reaches Germany. Lindbergh Sailing for Home. Albanian-Jugoslav Break. Marines Arrive at Tientsin.
2—News of the Bellanca Flight. Flier's Mother Not Worried. Plane Circles Mauretania.
3—Airways in France Agleam. Italian Field Prepared.
4—Southern Veterans Honored. Life-Saving Record for Hero.
5—Finance News.
6—Editorial.
7—Society. Wives of Aviators to Sail. Church Has 70th Anniversary.
8—W. R. Stansbury is Dead.
9—Magazine Features.
10—Classified Advertising.
11-12-13—Sports.
14—The Post's Comics. Radio News and Programs.
15—At the Local Theaters.
16—Asylum Killing is Unsolved. Pastor Returns After Row. The News in Pictures.

MAN IN LAUNCH SAVES TWO CLINGING TO CANOE

Din on Bridge From Horns of Automobiles Directs Attention to Youths.

OVERTURNED IN SQUALL

Clinging to their capsized canoe in the Potomac River between the Highway and Railroad bridges shortly before dark yesterday, Lawrence Garver, 18 years old, 415 Shepherd street northwest, and Elmer B. Holland, 19 years old, 7707 Thirteenth street northwest, were rescued by Hartwell Balcom, of the Corinthian Yacht Club.

The canoe was overturned in the middle of the river by choppy waters and a stiff breeze. H. E. Tibbett and Herbert Taylor, bridge tenders on the Highway Bridge discovered the plight of the youths. Blowing their traffic whistles they stopped more than a hundred automobiles crossing the bridge.

When the motorists saw the overturned canoe they began blowing the horns on their machines. Balcolm, who resides at 1526 Seventeenth street northwest, was piloting his launch up the river, when his attention was attracted by the din on the bridge.

Spectators lining the bridge railing pointed to the canoe, and Balcolm turned his launch in that direction.

When he helped the young men into his boat they were almost exhausted. They were taken to the Yacht Club, where their clothing was dried, after they had been wrapped in blankets and sent home. Neither suffered any ill effects from the wetting.

Two Killed, Five Hurt When Train Hits Auto

Beaver, Pa., June 5 (By A. P.).—Two persons were killed and five others were injured late today when their automobile was struck by a fast Pennsylvania Railroad passenger train, Cleveland bound, at Industry, 7 miles from here. The dead are Mrs. Charles E. Atkinson, 30, and Paul Coffey, 10, both of New Brighton.

One of the injured, Charles E. Atkinson, husband of the dead woman, was in a critical condition in a hospital tonight.

Political Revolution In Spain Predicted

Biarritz, France, June 5 (By A. P.).—Messages reaching here from Madrid say there is talk of a revolution in political circles opposed to the Primo de Rivera dictatorship in Spain.

JUGOSLAVIA BREAKS WITH ALBANIA OVER ATTACHE'S ARREST

Belgrade's Charge and Legation Staff Have Left Tirana.

CRISIS HELD LIKELY IN RECENT DISPUTE

Controversy With Italy Also Was Centered at Scene of Present Rupture.

Belgrade, Jugoslavia, June 5 (By A. P.).—Diplomatic relations with Albania were broken last night, it is learned from a most reliable source.

The Jugosla charge d'affaires, it was learned, with the entire legation staff, left Tirana last night for Durazzo by way of Spalato.

The break, it was reported, was due to the failure of the Albanian government to accept conditions set forth by Jugoslavia demanding the release of an attache in Tirana, of the Jugoslav legation, who was recently arrested by the Albanian authorities.

Break Long Threatened.

A break between Albania and Jugoslavia has been threatened for some time. The latest problem, which is given in Belgrade dispatches as the cause of the break, was the arrest of M. Gjourachkovitch, an attache of the Jugoslav legation at Tirana, on a charge of espionage. The Jugoslav government protested the arrest of the man on the ground that he was entitled to diplomatic immunity, but the Albanian government contended that he was an Albanian citizen and not entitled to immunity.

On June 3 Belgrade dispatches said that the Jugoslav government had instructed its charge d'affaires at Tirana to leave the Albanian capital with his staff unless the imprisoned attache were released. A Zagreb dispatch of that same date said that Albania had demanded that Jugoslavia retract alleged undiplomatic language as a preliminary to the release of the attache.

Albania also has been the center of controversy between Jugoslavia and Italy, a controversy that came to a head with the signing of the treaty of Tirana between Italy and Albania.

Italy charged that Jugoslavia was encouraging revolts in Albania and was massing rtoops on the border, but this was denied and the affair lost its most acute aspect when the powers counseled moderation. The matter, however, has been simmering ever since.

Dog Bites Bearer Of Squawking Pig

Carrying a live pig through the street when a dog is at liberty is a mistake, Adrienne Street, colored, 35 years old, 84 G street southwest, learned yesterday. She was treated by Dr. H. G. Hadley, 1252 Sixth street southwest, after a stray dog nipped her instead of the pig she had in her arms.

With a newly purchased young "grunter," the woman was wending her way home along Second street southwest when the pig's cries attracted a stray canine. She attempted to kick off the barking dog, which continually jumped at the animal in her arms. She succeeded in holding the pig despite the fact that the dog bit her.

LINDBERGH VAINLY SEEKS FOR GLIMPSE OF BELLANCA PLANE

Word of Success in Sea Flight Is Picked Up From Liner.

DINNER ABOARD SHIP BY ADMIRAL BURRAGE

Flier Inspects His Crated Plane Before Obeying "Order" to Sleep.

U. S. Cruiser Memphis, (By Wireless to The Associated Press) June 5.—Capt. Charles A. Lindbergh stood on the deck of the cruiser Memphis today scanning the heavens for a sight of the Bellanca plane Columbia when it was reported to be within 12 miles of him, but was unable to catch a glimpse of the New York-to-Europe fliers.

Capt. Charles A. Lindberg, en route to the United States from his epochal New York to Paris flight, today heard of the progress of the Bellanca plane Columbia, seeking new transatlantic honors, when a radio message from the S. S. Mauretania telling of the sighting of the Columbia, was intercepted by this American cruiser.

The intercepted radio message said that the Columbia circled the Mauretania 150 feet above the ship and then flew off to the east.

Baggage is Delayed.

Lindbergh's luck came near to failing him yesterday, but turned up in the end, though causing him many anxious moments.

There was considerable delay about his precious baggage, which failed to arrive from Paris on time. The baggage consisted of many gifts contained in great packing cases, marked "fragile," boxes, suitcases, new leather bags and bundles of many kinds and sizes. The baggage was shipped from Paris by train, but did not reach Cherbourg in time, and was brought to the Memphis by a fast launch from the U. S. Destroyer Breck.

Capt. Lindbergh and Admiral Burrage heaved sighs of relief when it appeared, and the moment it was aboard, the "let's go" order was given, and the Memphis slipped the harbor buoy. Then for the first time the homeward bound pennant was unfurled. It contained 34 stars, one for each of the 34 officers, and in length measured 242 feet, or half a foot for each of the 484 men.

Dinner in Citadel.

On the hearty invitation of the admiral, the youthful aviator made himself completely at home.

"Take no orders from any one," remarked the admiral, and while Lind-

CONTINUED ON PAGE 2, COLUMN 2.

Russia Nationalizes Killing of Wolves

Moscow, June 5 (By A. P.).—The business of exterminating wolves has been nationalized in Russia.

A recent decree restricts wolf hunting to certain organizations. As a result, it is said, wolves are increasing by 80,000 to 85,000 yearly and destroyed 40,000 to 50,000 cattle last year.

Formerly wolf hunting was left to individuals and bounties were paid for killing them.

Maj. Dargue Arrives In Plane at Erie, Pa.

Erie, Pa., June 5 (By A. P.).—Maj. Herbert A. Dargue, commander of the Army good-will fliers, arrived at Erie at 7 o'clock tonight on a flight from Buffalo, N. Y. He is making an air tour of the United States.

Maj. Dargue landed in Erie today. He was scheduled to remain here until tomorrow morning, when he was to hop off for Pittsburgh.

Ousting of Zinovieff And Trotzky Sought

Moscow, June 5 (By A. P.).—The recent criticism by Leon Trotzky and Gregory Zinovieff of the Communist policies, particularly in China, has resulted in a new demand by the Moscow Communist executive committee for the expulsion of both of them from the central committee of the All-Russian Communist party.

Los Angeles Aqueduct Dynamited Third Time

Bishop, Calif., June 5 (By A. P.).—Tourists arriving here report that the Los Angeles Aqueduct has been dynamited again, the third time within two weeks, somewhere between Haiwee Reservoir and Cottonwood power plant. Traffic on the main highway into Inyo County is blocked. Extent of the damage has not been determined.

MACHINE DOWN ON LONG FLIGHT; MAKES NEW START FOR BERLIN; LAST SEEN IN AIR AT DORTMUND

Wide World.

John Carisi, chief mechanic of the plane, embracing Clarence D. Chamberlin just before the pilot and his backer, Charles Levine, hopped off at Roosevelt Field on their transatlantic flight in the Bellanca monoplane Columbia.

Bellanca, First Sighted by Liner Mauretania at Sea, Passes Over Plymouth and Then Heads Toward Germany.

HUGE CROWDS GATHER TO GREET ARRIVAL OF AMERICANS AT TEMPLEHOFER FIELD

American Ambassador on Hand to Extend Welcome—Capt. Lindbergh's Time for Continuous Trip Exceeded Long Before German Border Is Crossed by Daring Pair.

Ostend, Belgium, June 6 (A. P.).—The plane Columbia landed at Eisleben, Germany, at 9:30 o'clock this morning.

The Columbia was refueled and started on its way to Berlin, where it was expected to arrive within an hour.

New York, Monday, June 6 (By A. P.).—At 2:15 a. m. this morning, Eastern standard time, the exact location of the transatlantic plane Columbia was not definitely known. The last definite word about her, received at 10:55 p. m. Sunday night, was to the effect that she had passed Dortmund, 260 miles from Berlin, at 10:08 p. m., Eastern standard time, and inquired the way to Berlin.

Advices from Berlin received shortly after 2 a. m., Eastern standard time, this morning, were that there were fog and heavy rain in the German capital and that welcoming planes had failed to find the Columbia. Reports that the plane had been sighted over Berlin proved to be premature.

Sighted by Dortmund Observers.

Dortmund, Germany, Monday, June 6 (By A. P.).—Chamberlin passed over the Dortmund airdrome shortly after 4 a. m. He dropped very low, calling out: "To Berlin! To Berlin!"

The aviation police signaled the direction to Berlin.

Berlin (Monday), June 6 (By A. P.).—All the planes which went out from Berlin to meet the cross-ocean plane Columbia returned without finding the machine. This was attributed to a dense fog which was beginning to spread.

Eight meteorological stations in Brunswick reported this morning that a heavy rain was falling, and expressing the opinion that the Columbia was temporarily lost in the rain and fog.

The Columbia was sighted over Dortmund at 4:08 this morning.

sighted over Dortmund at 4:08 this morning.

(Dortmund is approximately 260 miles from Berlin.)

The Columbia was reported over Boulogne-Sur-Mer at midnight, heading for Cologne.

Boulogne-Sur-Mer is a French seaport on the English Channel and is about 420 miles distant from Berlin in a direct line.

The German Aerial League (Lufthansa) has received a report from private sources that the Columbia was sighted crossing the border at Crefeld. This is not confirmed. The weather has thickened so that the plane's course is obscured.

As daylight began to appear shortly after 4 o'clock, additional crowds surging toward Tempelhofer Field were so great that it was necessary to call out fresh police reserves. Rain had begun to fall.

Autos Head for Air Field.

At midnight there was a procession of automobiles to Tempelhofer Field, compared with which gala parades in imperial days seemed but a sprinkling. As traffic converged ever nearer to the Tempelhofer airdrome the crush become so compact that cars were able to move only by inches. It took an hour to cover half a mile.

As the night wore on, taxicabs were at a premium, and when they finally arrived at their destination there no longer was a question of parking cars; they were simply packed together without a ghost of a chance of getting out for hours.

The American Ambassador, Jacob Gould Schurman, accompanied by the executive members of his staff, motored to the airdrome about midnight, for all Germany believed that the Columbia was heading eastward, with Berlin as its destination.

The police assured the ambassador that ample protection would be given Chamberlin and Levine and that the waiting crowds would not be permitted to get within hailing distance of the plane after it landed.

The police also promised the ambassador free road for his motor with the aviators aboard, after the reception formalities were concluded.

Not Sure of Berlin.

New York, June 5 (By A. P.).—Report tonight that the Bellanca monoplane Columbia had passed Boulogne-Sur-Mer, definitely established for the first time that the course was being laid for Berlin.

The time of passing Boulogne, 6 o'clock Eastern standard time, indicated that Chamberlin and Levine would reach Berlin, a little more than 400 miles away, about 5 o'clock in the morning in Germany.

In passing Boulogne the fliers established that they had achieved the main purpose of their flight, to break the long distance flying record of the world. The record they set out to break was made by Charles Lindbergh in flying from New York to Paris.

Chamberlin and Levine were also approaching the endurance record of 51 hours, made by Chamberlin and Bert Acosta in the same plane, but were not expected actually to reach it. At Boulogne they had been in the air for 37 hours.

High Above Plymouth

Plymouth, England, June 5 (By A. P.) A plane, believed to be the Columbia, passed over Plymouth at 9:10 tonight, taking a course farther inland than that of Capt. Charles Lindbergh.

Hundreds of persons saw the monoplane, which was at a great height, pass over the city, traveling more than 100 miles an hour. A favorable gale was prevailing at the time.

An expert observer, who served with the antiaircraft section of the British air force during the war, reported sighting the Columbia over Plymouth about 9:10 p. m., traveling in an easterly direction. He estimated that her height was several thousand feet.

The plane also was seen from Keyhan, near the Devonport dock yard, flying in an easterly direction very fast and at a great height. Her speed was estimated at about 100 miles an hour.

CONTINUED ON PAGE 2, COLUMN 8.

Lindbergh Committee Plans Reception Details

Arrangements for Police Guard Augmented by "President's Own" Troop and Boy Scout Unit Provides Escort for Flier at Nation's Capital.

With the general outline of the program for welcoming Capt. Charles A. Lindbergh already agreed upon, the Washington reception committee will meet this morning to begin working out the details.

The committee, which is headed by John Hays Hammond, has worked with astounding speed since its creation last Thursday. Its task has been almost as great as that involved in a presidential inauguration, and yet it has completed the major part of it within a few days.

Every policeman and detective in the city will be called into service the day Capt. Lindbergh arrives, it was announced yesterday by Maj. Edwin B. Hesse and Inspector Henry G. Pratt, chief of detectives. The policemen detailed to the Washington Monument Grounds will be augmented by 125 soldiers and a troop of Boy Scouts.

The program for Saturday, the day of the Lone Eagle's arrival, is as follows:

He will debark from the Memphis at noon, and will be welcomed by the committee and the District Commissioners. The general public will not be allowed into the navy yard.

Escorted by the "President's Own," crack cavalry troop of Fort Myer, the machine bearing Capt. Lindbergh will move out of the navy yard and into Eighth street southeast. It will continue north on Eighth street to Pennsylvania avenue, where it will turn west and proceed to the Capitol Grounds. Circling the Capitol, it will go on to Peace Monument where it will become part of a parade of 2,000 soldiers, sailors and marines. At Fifteenth street, his machine will turn south and proceed to the Washington Monument Grounds.

In the presence of a crowd expected to exceed 100,000 at the Monument Grounds, President Coolidge will bespeak America's pride in Lindbergh and will pin the distinguished flying cross on his breast. The President's remarks and those of Lindbergh will be carried out to the crowd by amplifiers and to the Nation by radio.

The ceremony at the Monument Grounds is expected to start about 1 o'clock. After it is over, Capt. Lindbergh and his mother, Mrs. Evangeline Lindbergh, will ride to the temporary White House with President and Mrs. Coolidge. That evening the flier will be the guest at a state dinner in the Dupont Circle mansion.

Following this dinner the New York-to-Paris airman will go to the Willard Hotel, where the Minnesota Society will give a reception in his honor. Leaving the Willard Capt. Lindbergh will attend a reception to be given by the National Press Club.

Louis Ludlow, president of the National Press Club, announced last night that the club's reception to Capt. Lindbergh will be held in the United States

CONTINUED ON PAGE 2, COLUMN 7.

Ferdinand Forces Cabinet In Roumania to Quit Posts

Averescu Resigns; Prince Barbu Stirbey, Trusted Friend of Marie, to Be Premier—Blow to Carol's Chance to Rule Seen in Selection.

Bucharest, June 5, (By A. P.).—The Averescu ministry, which has been in power in Roumania since March 30, 1926, has resigned and Prince Barbu Stirbey, administrator of the royal domains, has been requested by King Ferdinand to form a national union ministry.

The selection of Prince Stirbey, who is a trusted friend of Queen Marie, and a brother-in-law of Ionel Bratiano, was in the nature of a political bombshell.

Vienna, June 5 (By A. P.).—Advices from Bucharest say that Gen. Averescu's resignation as Roumanian premier was on the demand of King Ferdinand.

During a cabinet meeting last night a representative of the king appeared and notified the premier that the formation of a national government had been intrusted to Prince Barbu Stirbey. The premier immediately presented his resignation.

The overthrow of the Averescu regime has caused a sensation in political circles in Bucharest, but was welcomed as ending the present uncertain conditions, the advices said.

Paris, June 5 (By A. P.).—Prince Carol's fortunes and his eventual chance at the Roumanian throne, if any, seem as hazy as ever to French political observers who are following with interest the situations created by the resignation of the Averescu ministry.

They regard the unstable Roumanian political situation as definitely on the road to solution now. Such stability, if attained, it is said privately, would make a coup d'etat or a popular demand for Carol's return unlikely.

King Ferdinand's supposed improvement in health also is cited as rendering difficult any discussion of recalling the former crown prince to a place in Roumania.

A shake-up in the political situation in Roumania has been expected for

CONTINUED ON PAGE 2, COLUMN 8.

Log of the Bellanca Plane

(By the Asociated Press.)

SATURDAY.

(All Eastern Standard Time.)

5:05 a. m.—Hops off at Roosevelt Field, N. Y.
7:00 a. m.—Sighted at North Westport, Mass.
7:25 a. m.—Plane believed to be Bellanca sighted over Long Pond, Mass.
7:50 a. m.—Plane believed to be Bellanca passed over Marshfield, Mass.
8:00 a. m.—Plane sighted over Provincetown, Mass., which believed not Bellanca.
8:00 a. m.—A second plane passed over Marshfield, Mass.
11:06 a. m.—Bellanca plane passed over Yarmouth, N. S.
12:10 p. m.—Passed over La Have Harbor, N. S.
12:20 p. m.—Passed Peggys Point, N. S.
12:30 p. m.—Passed Chebuckto Head, N. S.
12:55 p. m.—Sighted at Shag Ledge Lighthouse, N. S.
2:00 p. m.—Passed Wedge Island, N. S.
4:30 p. m.—Steamer Salacia reported a plane 50 miles south of St. Pierre Miquelon.
5:17 p. m.—Bellanca plane passed St. Shotts, N. F.
5:20 p. m.—Plane believed to be Bellanca passed Trepassey, N. F.
6:20 p. m.—Plane believed to be Bellanca reported passing over Cape Race, N. F.

SUNDAY.

10:30 a. m.—Bellanca plane circled steamer Mauretania 360 miles off Scilly Islands, England.
2:20 p. m.—Sighted by steamer Transylvania near Lands End, southwestern tip of England.
2:45 p. m.—Sighted over Padstow, England.
3:10 p. m.—Passed over Plymouth, England.
6 p. m.—Passed Boulogne Sur Mer, France, heading for Cologne, Germany.
10:08 p. m.—Sighted over Dortmund, Germany.
3:30 a. m.—Lands at Eisleben, Germany.

CHAMBERLIN'S TOWN LISTENING AT RADIO FOR NEWS OF FLIGHT

"Why Does He Go So Slow," Is Question; Seeking Distance Mark.

ONCE FRACTURED ARMS IN FALL FROM LADDER

Flying Days Nearly Ended When He Was Hurt in Plane Crash.

Denison, Iowa, June 5 (By A. P.).—The 3,500 persons who make up the population of this place stood by today, confident that Clarence—which is Denison's way of speaking of C. D. Chamberlin, pilot of the Columbia—eventually would land at the destination he decided upon.

There was little additional activity here, the regular Sunday program being followed by the townspeople, with the exception that groups gathered about radios and at the telegraph office.

"What's he going so slow for," Denison asked today when it heard that Clarence Chamberlin had passed Plymouth, England.

The answer was found in a letter from Mrs. Wylda Chamberlin, wife of the Columbia's pilot, to Chamberlin's parents, Mr. and Mrs. F. C. Chamberlin.

"Wylda wrote," Mrs. Max Moffitt, Clarence's sister said, "that Clarence plans to cruise the first part of his flight and when the gasoline load is lessened to speed up."

Seeks Greater Distance.

From this it was assumed here Chamberlin planned to outdistance Lindbergh but not better his flying time.

Between announcements of the development of the nonstop flight, they engaged in conversation of other days, which revolved about the pilot as a youngster and a World War veteran. Although there is little apparent anxiety even among those who knew him well as a youngster, born and reared here, it is not hard to find folks, who are willing to talk at length about the modest boy "who said little but did much."

Excepting of course, Chamberlin's immediate family, now in Omaha, watching closely the Associated Press reports of the flight, the man most interested is C. E. Humphrey, superintendent of schools here, who was principal of the high school when Clarence was a student.

Humphrey today described the lad of yesterday—the aviator of today—as "a modest, unassuming fellow with a grin that got him out of nearly all of the scrapes in which he became involved."

In fact, Humphrey declared, he knew of only one incident in Clarence's high school career, when he definitely found that the boy was at the bottom of the "devilment." That was one day when Clarence fixed up a solution of hydrogen sulphide and nearly ruined the morale of the school. It took Mr. Humphrey a full month to find out who was the culprit, Clarence's grin saving him from earlier suspicion.

"Most outstanding about Clarence," Mr. Humphrey told the Associated Press, "was his grin." That grin got Clarence out of a lot of trouble.

Most interesting perhaps of all the tales told of Clarence is one about his [illegible]tune when he came home to visit after his discharge from the Army. His father wanted him to help paint the house and Clarence hied himself atop a ladder to do his share. Something slipped, the ladder or Clarence, and the aviator—he had seen a lot of service testing planes and instructing would-be pilots—and the ladder went tumbling to earth. The net result for Clarence was two broken arms.

Plane Crashes Into Wires.

Then there is the story of how his flying days came near being ended when he was competing in the 1925 international races at New York. His plane crashed into some telephone wires and Clarence was picked up with a broken leg and other injuries.

"You will never fly again," his doctor told him.

"I'll show you," Clarence replied.

If Father Chamberlin had had his way, Clarence would not now be flying in Europe. His father wanted him to follow his footsteps as a jeweler. Clarence tried the watch repairing business when he came back to Denison after his war service. But he had "higher" ambitions and went into commercial aviation, a field in which he has been engaged since that time.

During the war Clarence enlisted in the balloon service at Omaha. From there he was transferred to the aviation service at Rantoul, Ill.

He acted as test pilot and instructor at Kelly Field for a time, and the armistice found him at Hoboken, N. J., awaiting a ship which could take him to France.

His disgust at not reaching the war front was indicated by a card he sent to his parents. The entire message was one word—"Hell."

Denison has two reasons for celebrating November 11—Armistice Day and Clarence Chamberlin's birthday. He was born on that date, 1893, in this Iowa town, finished grade school here, was graduated from high school and the normal school here in 1912, and after attending Iowa State College at Ames for two years, returned to Denison in 1914 to open a tire and repair shop.

Entire Stock

Rogers Peet

Spring

SUITS

1/2 Off

Alterations at Cost.
None Charged;
No Exchanges or Refunds.

Meyer's Shop

Everything for Men

1331 F Street

SHAKE HANDS, THEN HOP OFF

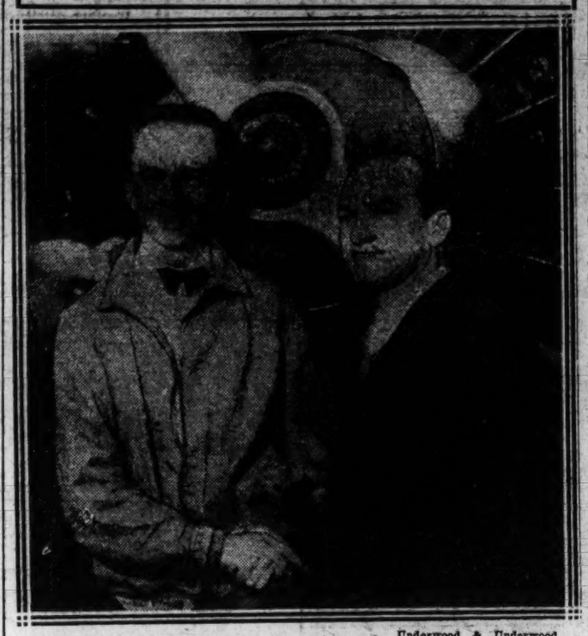

Underwood & Underwood.

Clarence D. Chamberlin, pilot, and Charles A. Levine, head of the Columbia Aircraft Co., owners of the plane, shaking hands just before they hopped off on their transatlantic flight yesterday in the Bellanca monoplane Columbia.

Chamberlin and Levine Circle Mauretania at Sea

Special to The Washington Post.

New York, June 5.—Late this afternoon the Chicago Tribune Press Service received the following radiogram from the Cunard Line's Mauretania:

"Passengers aboard the Cunard liner Mauretania had a thrilling Sunday afternoon, for shortly after 3 o'clock (summer time), the world's fastest liner caught up with and passed the U. S. S. Memphis, which could be plainly seen in the distance, shipping heavy seas, while the Mauretania cut through the waves so swiftly that practically no motion was felt. The Memphis had made 23 knots after leaving Cherbourg with Capt. Charles A. Lindbergh aboard, and the Mauretania will beat her to the American coast easily.

"Eighty minutes later came the biggest thrill of all. It approached as a speck in the air, then loomed larger and larger. It was Clarence Chamberlin's plane the Columbia, and we were 340 miles from Land's End. Hats, books and umbrellas were thrown wildly in the air and the plane descended to within 150 feet of the ship's mast and its large markings 'NX-357-140' put all doubts aside as to whose machine it was. The cheering of the passengers and crew became frantic.

"As though out for an afternoon joy ride, Chamberlin calmly made a complete circuit of the ship, coolly examined her name, and then went off to the eastward at a terrific speed, and magnificently and it seemed practically in three minutes' time was out of sight.

"The plane's engines were working cally a foregone conclusion that the Columbia will equal, if not beat, the record set by Capt. Lindbergh."

The Mauretania's wireless relayed the news of the wonderful spectacle to Lindbergh on the cruiser Memphis, at his request, the Memphis being out of sight of the Columbia over the edge of the horizon.

It was 3:30, Greenwich mean time, when the Bellanca plane swooped to our deck levels and circled the ship. The thrilled passengers and crew lined the rails, cheering as the plane dipped in salute and then proceeded eastward. The weather is clear and the wind favorable. Those aboard the Mauretania had earlier witnessed Capt. Lindbergh's departure from Cherbourg for Washington.

LINDBERGH LEARNS OF BELLANCA FLIGHT

CONTINUED FROM PAGE 1.

bergh smiled his appreciation, he said he would do his best not to run foul of any of the ship's regulations.

He was the admiral's dinner guest, along with Benjamin Mahoney, designer of the plane, and the correspondents, the dinner being served in the forward citadel, or six-gun compartment beneath the foremast and the bridge. The admiral took occasion to remark that after dinner the birdman could sleep as long as he liked and have breakfast at any hour he chose.

Realizing that the youth was very tired after his two weeks of ceremony and celebration, the admiral arranged so that the dinner was over early, and Lindbergh turned in for the beginning of his big sea rest, to which he had been looking forward. He remarked that the admiral was a man after his own heart for suggesting "one great sleep."

Ready to Get Sleep.

"That's an order," said he, "and I am going to bed right away, for fear you might change your mind."

Prior to this the airman had made a hurried trip to the midship deck to be sure his monoplane was safe. It was packed in two huge cases. One of them containing the motor and other accessories was as big as a bungalow. Admiral Burragé already had requested Lindbergh to give him this great packing box as a souvenir of the voyage and for use as a bungalow. The monoplane rests between two catapults both holding seaplanes belonging to the ship.

Numerous invitations to dinners and all kinds of other entertainment are already coming by radio for Capt. Lindbergh from cities, towns and individuals. New York leads to date.

There were also messages of good will from the captain and passengers of the Mauretania and other ships.

Chamberlin Justice In His Adopted Town

Teterboro, N. J., June 5 (By A. P.).—This little municipality of 20 citizens, where Clarence D. Chamberlin, pilot of the Bellanca transatlantic plane, sits as justice of the peace, today began to plan a celebration if the flight is successful.

"We'll give him a royal welcome," said Edward Shafer, borough clerk and chief officer of the borough in the absence of Mayor Hollister.

The people have watched Chamberlin since he began to fly here several years ago and express the greatest confidence in his ability.

In his five years as justice of the peace, Chamberlin has not heard a case.

Chamberlin Gauges Fuel By His Hearing

New York, June 5 (By A. P.).—The New York Times says Clarence D. Chamberlin is depending on his sense of hearing to tell him when the fuel supply in the main gasoline tank runs low. He had no gasoline gauge installed in his tank.

Before taking off on his transatlantic hop, Chamberlin was approached by a representative of an instrument manufacturing company regarding a gauge.

"Why should I install a gas gauge?" the flier inquired. "When I want to know how much gas I have left all I have to do is tap the tank. I can tell by the sound what the gas level is."

Cable Sent to Berlin By Mrs. Chamberlin

New York, June 5 (By A. P.).—When Clarence D. Chamberlin arrives in Berlin, he will find a message from his wife congratulating him on his flight.

Mrs. Chamberlin, when she learned that her husband and Charles A. Levine in their plane, Columbia, had crossed into Germany, sent him the following cablegram:

"Hail Columbia and my wonderful boy and Mr. Levine. Love and kisses. Will join you soon as possible.

"WILDA."

CHAMBERLIN'S PLANE IS DELAYED BY FOG

CONTINUED FROM PAGE 1.

A monoplane bearing the numerals 140, distinguishing marks of the Columbia, was sighted over Padstow, North Cornwall, by coast guards at 8:45 p. m. tonight, flying well and heading southeast. A strong west-northwest wind was blowing.

Conditions Held Favorable.

Torquay, Devonshire, England, June 5 (By A. P.).—The American transatlantic plane Columbia was reported off Plymouth about 9:10 o'clock, London daylight time, tonight.

The Columbia's course apparently was straight up the channel. Previously she had been reported off the Scilly Islands at 8 o'clock and seemed to be sailing along rapidly, aided not a little by a high northwest following wind.

There was considerable fog during the day and the weather was not clear tonight, being somewhat cloudy, but conditions seemed favorable for continued good progress.

Lands End, England, June 5 (By A. P.).—The local radio station late today reported receiving the following message from the steamship Transylvania: "At 19:20 Greenwich time (8:20 p. m. London daylight time) an airplane marked 140 New York passed overhead in latitude 50.27, longitude 05.48, apparently going well."

The message from the Transylvania said that the plane was heading due east.

Seen by Mauretania.

S. S. Mauretania, June 5 (By A. P.). A monoplane believed to be the Bellanca transatlantic flier Columbia was sighted today about 360 miles off the southwest coast of England at 15:30 Greenwich time (10:30 a. m. eastern standard time).

The position of the ship was 49.23 north latitude and 15.08 west longitude. Flying conditions were excellent.

The plane, which bore the markings as made out from the ship, N-357-140, circled the vessel and then continued eastward.

The plane was flying east-northeast when she resumed her flight. The plane was flying fine.

This would indicate that the plane was heading in the direction of southern England, thus increasing the possibility that Berlin was her destination.

New York, June 5 (By A. P.).—Wireless report from the steamer Mauretania that the Bellanca monoplane Columbia had been sighted off the coast of France at 10:30 o'clock, Eastern standard time, this morning was the first word from the transatlantic fliers since they flew over Cape Race, Newfoundland, and headed eastward out to sea at 6:20 o'clock last night.

The Mauretania report seemed to place the plane at 10:30 about 300 miles west of Brest. This means that up to that time 17 hours and 10 minutes had elapsed since leaving Newfoundland, and that about 1,600 miles had been covered of the 1,900-mile jump across the ocean.

Charles Lindbergh flew the entire 1,900 miles in 17 hours and 15 minutes, indicating that Chamberlin and Levine at noon were about three hours behind his schedule.

Close to Markings.

Although the markings on the plane reported by the Mauretania were read as N-357-140, which are not the markings of the Columbia, they are so near the Columbia's marks as to indicate the plane was the Columbia, but that the markings could not be plainly seen from the ship and were misread. The Columbia was marked NX 237 on both wings and fuelage, and 140 on the fuselage.

By traveling directly eastward from the point 360 miles off the Scilly Islands, where the Mauretania sighted her, it was estimated the Columbia should reach Brest about 2:30 p. m. eastern standard time. If the course should be continued straight east Paris should be reached about 6:30. From there the course could be laid northeastward for a five to six-hour run to Berlin or southeast for a six to seven hour trip to Rome.

FIRE RECORD.

10:01 p. m.—1321 Seventh street northwest, house.
10:30 p. m.—First and E streets southeast, false.

NOT A BIT WORRIED ABOUT CHAMBERLIN, HIS MOTHER STATES

Her Only Fears Felt Before Take-Off; Parents Eagerly Watch Bulletins.

EXPECTING SON HOME AFTER CELEBRATIONS

Did Not Know of His Start Until Reading Accounts in Newspapers.

Omaha, Nebr., June 5 (By A. P.).—"I'm not worried in the least. I was nervous before he started, but after he took off the worries ceased."

This was the expression tonight of Mrs. E. C. Chamberlin, mother of Clarence Chamberlin, who, with Charles Levine, backer of the flight, is shooting toward Berlin in his Bellanca monoplane, Columbia.

Mr. and Mrs. Chamberlin hovered over the Associated Press wire throughout the day and evening, watching dispatches telling of the progress of their son's flight.

"It's simply wonderful," said the mother. "I know he'll make it, and I'm not worried in the least."

Boyhood Friend Watches.

"Of course we don't know details of the flight, but the bulletins indicate that he'll make it," the father said. Mr. Chamberlin is a jeweler at Denison, Iowa, birthplace and scene of Clarence's boyhood and early manhood.

With the Chamberlins is George M. Seemann, boyhood friend of the transatlantic flier. Seemann, who now resides in Omaha lived next door to the Chamberlins at Denison for many years.

The Chamberlins expect their boy back home "as soon as the celebrations are over."

"Of course his plans are indefinite now," said Mr. Chamberlin. "I know Clarence once told me he wanted to get in the Ford reliability tour in July but he didn't say he was going. I think he will be back in Denison before many weeks. Then he will start out again from there."

Mrs. Chamberlin wanted to see her son hop off, but the uncertainty as to time of departure and the fact that "Clarence was so busy," precluded the arrangement.

Both Want to Go East.

"We both want to go to New York when he returns to this country, however," she added.

Mrs. Chamberlin has not seen her son since 1920. Mr. Chamberlin last saw Clarence in 1923 when he went East.

"Clarence doesn't write home very much," Mrs. Chamberlin said. "He's not a good correspondent. However, his wife keeps us in touch with him. Since arrangements started for the flight, however, we have not heard from her."

The Chamberlins did not know that their son had hopped off on his eventful flight until they saw accounts of it in the newspapers. Clarence told them, Mr. Chamberlin said, that the press would keep us well informed as to the progress of the flight, including the hop-off.

300 Killed or Hurt In Cracow Explosions

(Special Cable Dispatch.)

Cracow, June 5.—Three hundred persons have been killed or injured in a series of munitions magazine explosions which began here this noon. As the explosions began while people were leaving church a stampede of the population resulted, increasing the number of victims. Already 297,000 pounds of ecrasite, a high explosive, have gone up in the blast, which is still continuing tonight.

Every window in this city of more than 400,000 inhabitants has been blown out. The property damage is enormous. The disaster is the worse Poland has experienced since it became a republic.

Disabled Veterans Outing Guests Today

Approximately 900 veterans will attend the annual automobile outing for disabled veterans in local hospitals to be given by the Veterans of Foreign Wars June 19. The outing will be held on the estate of Dr. P. M. Rixey, surgeon general and White House physician during the McKinley and Roosevelt administrations, at Rixy, Va.

Charles Kohen, chairman of the department hospitalization committee of the Veterans of Foreign Wars, is director of the outing. The Washington Boys Independent Band, directed by James L. Kidwell, will furnish the music. More than 350 automobiles will be needed to accommodate those who will wish to go, Mr. Kohen stated.

PURCHASE TO EXTEND OREGON TRUNK ROAD

Shevlin-Hixon Co.'s Line to Be Bought, R. Budd Announces.

St. Paul, Minn., June 5 (By A. P.).—Purchase of the Shevlin-Hixon Co.'s Railroad, extending 25 miles southwest of Bend., Oreg., will be the first step in the extension of the Oregon Trunk Road from that city to Klamath Falls, Oreg.

This was announced here today by Ralph Budd, president of the Great Northern Railway, which has taken over alone the extension of the Oregon Trunk, as the other joint owner—the Northern Pacific—has declined to participate.

The Great Northern's board of directors, which has formally approved the extension by the Great Northern alone, also has approved the purchase of the Shevlin-Hixon Road, which virtually follows the route of the Oregon Trunk survey, Mr. Budd said.

In a statement, prepared before he departed for New York, Mr. Budd said the purchase of the Shevlin-Hixon Road "will advance the Klamath Falls extension program by several months."

Sam Bernard Paid Actors' Tributes

New York, June 5 (By A. P.).—Famous actors and others prominent in the theatrical world gathered at Temple Emanuel today to pay their last tribute to Sam Bernard, veteran comedian, who died May 18, aboard the liner Columbus on his way to Europe.

Dr. Nathan Krass conducted the funeral services, which were under the direction of the Jewish Theatrical Guild.

Will Rogers Hates Use of Word Lucky Regarding Airman

Special to The Washington Post.

Claremore, Okla., June 5.—I hate societies. That's what is the matter with this country now, it is societied to death. But I would like to organize one, and will even go so far as to be sponsor for it. It is called Society Against Any Newspaper in America having a headline, or allowing to be used in the article, the word lucky in regard to Mr. Lindbergh's name. It is the politest way of lessening the glory of his feat that they could possibly think up.

Yours,
WILL ROGERS.

P. S.—This is Claremore, Okla., a town in physique, but a city at heart.

Another P. S.—Through mistake in printing figures the papers reported eighty thousand dollars raised at New Orleans flood benefit. It was forty-eight thousand.

G. W. UNIVERSITY SENIORS HEAR BACCALAUREATE

St. John's Pastor Addresses George Washington Students in Corcoran Hall.

400 MEN HEAR SERMON

Advances in religious thought are equal to any that science has made, the Rev. Robert Johnston, of St. John's Episcopal Church, declared yesterday in his baccalaureate sermon delivered before 400 George Washington University seniors in Corcoran Hall.

The university is the chief hope of delivery of religion from the peculiar conditions of the present, Dr. Johnston said. He likened the university to religion. Their purpose is the twofold one of destroying prejudice and ignorance, he declared.

"Those who teach religion are familiar with the latest developments in psychology, history, philosophy and the like but they are ignorant of developments and changes in the teaching of religion," he said. "You are the hope of religion in the exercise and devotion of the mind to the stamping out of ignorance and prejudice."

President William Mather Lewis led in responsive readings. Numbers were sung by Maj. Charles Trowbridge Tittman. The class will graduate Wednesday night when the 106th commencement will be held by the university in the Washington Auditorium. At that time Dr. Samuel P. Capen, chancellor of the University of Buffalo, will address the graduates.

AUTO DRIVER HELD IN HIT-AND-RUN CASE

Motorist Arrested Near Scene of Accident After Auto Is Abandoned.

Accused of abandoning the automobile he was driving after running down and injuring a man, Boyd H. Enke, 26 years old, 1335 Tenth street northwest, was arrested yesterday at the Second precinct on a charge of fleeing the scene of an accident. Two weeks ago, Enke was arrested at the same precinct following a liquor chase and was charged with violating the prohibition law and reckless driving.

Samuel M. Biron, 59 years old, 1218 Ninth street northwest, was crossing Seventh and M streets northwest when he was struck and knocked down by an automobile. He was treated at Sibley Hospital for lacerations to the arms, legs and head. Witnesses told police that the driver of the car abandoned the vehicle a block from the scene.

Patrolmen H. H. Clark and N. T. Imlay arrested Enke a short distance from the scene. After questioning, police declare, Enke admitted driving and abandoning the car but declared he was ignorant of running the man down. He was freed in $500 cash collateral. Enke is at liberty on bail in the liquor violation charges. During the chase of Enke, a pedestrian and a motorist were slightly injured. Police say he was captured after he abandoned the car he was driving and escaped through a house in Fifth street northwest.

EPISCOPAL CHILDREN'S OFFERING IS $7,500,000

Church Dignitaries and Mission Workers Take Part in Anniversary.

Philadelphia, June 5 (By A. P.).—Episcopal Church dignitaries and missionary representatives from all parts of the world participated here today in the fiftieth anniversary of the children's Lenten thank offering of the church which, including the offering for 1927, now totals $7,500,000, earned by the children of their own initiative and contributed for foreign and domestic mission purposes.

The 1927 Lenten offering, which was announced from the platform of the Academy of Music today by dioceses, totaled $546,642, an increase of about $55,000 over last year's gift.

The Rt Rev. Thomas F. Garland, Bishop of Pennsylvania, delivered the address of welcome at the anniversary service, and addresses were made also by the Rt. Rev. John Gardner Murray, Bishop of Maryland, and presiding bishop of the Episcopal Church in the United States, and the Rt. Rev. Walter T. Overs, former Bishop of Liberia.

Dr. Foshag Off Today On Survey in Mexico

Continuing a survey of Mexican mineral deposits begun last year by the Smithsonian Institution and the Harvard Mineralogical Museum, Dr. W. F. Foshag will depart today for Mexico, proceeding directly to the Las Chispas mine in the State of Sonora.

Although many of the Mexican mines were yielding gold and silver to the Toltecs, when the Spanish Conquistadores came to this continent 400 years ago, and have procured unceasingly since, a systematic description of the mineralogy and geology never has been given.

Statuary Accepted For Lee Mansion

The offer of George E. Bedell, jr., of this city, of a small alabaster group of statuary, called "The Three Graces," for installation in Lee Mansion, Arlington National Cemetery, when it is restored, has been accepted by Secretary of War Davis.

The sculpture once adorned the reception room of the mansion, and was originally presented to Maj. James Compton, friend and member of the staff of Gen. Robert E. Lee, Confederate leader.

BRITISH REJOICING AT FLIGHT SUCCESS; NEWS IS CHEERED

Course of the Bellanca Was Held to Be Laid to German Capital.

BULLETINS ARE HAILED AS THEY ARE RECEIVED

Plain Markings Borne by the Columbia Prove an Aid in Identification.

London, June 5 (By A. P.).—Wireless reports tonight indicated that the American transatlantic plane, Columbia, piloted by Clarence D. Chamberlin with Charles A. Levine, backer of the flight, had successfully completed her transatlantic flight.

At 8:45 p. m., London daylight time, the Columbia was reported over Padstow, North Cornwall, heading southeast, while at 9:10 the plane was reported off Plymouth, heading apparently straight up the middle of the English Channel right over the steamer track on a course which would take her straight in the direction of Berlin, although the wind was more favorable for a flight to Rome. Previously the plane had been reported in the vicinity of Lands End.

The report of the plane's presence in the vicinity of Lands End came from the steamer Transylvania, stating that a plane bearing the numerals 140 and the words "New York"—distinguishing marks of the Columbia—had passed overhead going well.

The first report that the plane had reached a point off the coast of Europe came at 4:40 p. m., London daylight time, when the outward-bound Mauretania, 360 miles at sea, reported that the Columbia had circled the vessel and had then sailed off to the east, heading in the direction of the English Channel.

This message from the Mauretania, which was picked up at several points, also was picked up by the United States light cruiser Memphis, which is bearing Capt. Charles A. Lindbergh home from his own epochal New York-Paris flight of two weeks ago.

Patience Rewards Few

Comparatively few of the many thousands of persons in the southern section of the British Isles who kept keen lookout all afternoon and well into the long evening twilight for the approach of the Bellanca plane Columbia, piloted by Clarence D. Chamberlin, had their patience rewarded. All the Irish coast stations, the South England ports and the coast guard stations were on the watch, and their expectancy was at quite as high a pitch as for Lindbergh's appearance.

Weather conditions on this side, however, were much less favorable than when Capt. Lindbergh flew into vision after conquering the Atlantic singlehanded. The sky was overcast and toward evening a slight rain set in.

The London populace today was a holiday crowd, ready to be interested in anything as sensational as another Atlantic adventure, especially with the added interest of a hatless man jumping into the monoplane as though by a spontaneous afterthought to brave the risks of the long flight across the ocean.

There was little hope of catching a passing glimpse of the bold airmen, but for the reason that about every point in Europe has been named as the possible destination of the Columbia, it was felt that anything might happen without the least surprise.

Rejoice at Success.

And when in the evening radio reports told the glad tidings that the Columbia was sighted 360 miles off the Scillys, and then, later was entering the channel, there were great rejoicings in the West End of London, where the news became known, and expressions of confidence were numerous that the Columbia would even surpass the Lindbergh performance so far as distance is concerned.

Keeping well in the track of ocean liners, Chamberlin seemed to be making a direct compass course to Berlin, and from the time he was first reported by the Mauretania, his course was easily followed to the Scillys, then Cornwall and up the channel.

After the Mauretania's sighting of the Columbia's approach to the coast, there was a long interval. Then suddenly flashed out of the air the announcement from the steamer Transylvania that a monoplane with the Columbia's markings flew over the steamer not far from Land's End, well inside the mouth of the English Channel.

This fixed the conviction that Chamberlin had undoubtedly conquered the Atlantic and the added information that he was going strong gave confidence that he and his companion Levine might pierce well into the interior of Europe before their fuel gave out.

A little later, about 9:10 o'clock, the fliers were reported off Plymouth, still heading up the channel, leading experts to believe that Berlin actually was their destination. When last actually sighted the Columbia was flying at a great height and still heading due east, with visibility virtually nil.

DR. ABRAHAM ZINGHER ASPHYXIATED IN DOZE

Noted Bacteriologist Helped to Perfect the Schick Test for Diphtheria.

New York, June 5 (By A. P.).—Abraham Zingher, noted bacteriologist who helped perfect the Schick test for diphtheria, was asphyxiated today when he dozed in his laboratory while conducting research into the Dick test for scarlet fever. The gas tube to a burner over which he was heating a test tube became disconnected as he slept.

Dr. Zingher's body was found in a chair before a laboratory table at the Willard Parker Hospital with an open notebook containing notes of his latest experiment lying before him.

Doctors at the hospital said that when Dr. Bela Schick came to this country from Vienna Dr. Zingher collaborated with him in perfecting the diphtheria preventive which became known as the Schick test. At the time of Dr. Zingher's death, they said, he was working to apply the scarlet fever serum discovered by Dr. George Dick and his wife, Dr. Gladys Dick, of the University of Chicago, to practical use on a large scale. He was also at work on serums for the treatment of measles and rheumatism.

Paris Papers Praise Chamberlin's Feat

Paris, June 6 (By A. P.).—The second crossing of the Atlantic by Americans is blazoned by all the Paris newspapers as a feat of great glory. The Columbia's success is accepted as a fact.

Although the time is slower than Capt. Lindbergh's, the two-man mystery jump excites renewed homage to American courage, enterprise and tenacity.

From the AVENUE *at* NINTH

Shoes that help to make a man's sport outfit a correct, complete ensemble.

'Teck Six Sport Oxfords

Original Teck designs; well constructed and serviceable. Choice of four attractive models—white elk finish with tan trim, with black patent trim or mottled grain. And tan calf with mottled grain trim.

Six Dollars

Parker-Bridget Co.

The Avenue at Ninth

*Trade Mark Registered.

NATIONALLY PB KNOWN STORE

LINDBERGH COMMITTEE PLANS RECEPTION DETAILS

CONTINUED FROM PAGE 1.

Chamber of Commerce Building, on Lafayette Square. The chamber offered the building to the club because it was feared that the present quarters of the club are too restricted in size to serve for such a function.

Amplifiers will be installed so that crowds outside the Chamber of Commerce Building may hear the proceedings. The music and speeches also will be broadcast by radio, over one of the longest hook-ups ever undertaken.

The National Press Club's program will include a number of interesting features, which will be announced later. It is expected that Postmaster General New and Secretary of State Kellogg will fill in part of the time before the arrival of Capt. Lindbergh, and there will be artists from New York and elsewhere for early numbers to keep the crowd entertained. It is expected that Capt. Lindbergh will arrive at the Chamber of Commerce Building about 9:45 p. m.

Press Club Plans.

President Ludlow of the National Press Club announces the appointment of the following committees to have charge of the club's part in the welcome to Capt. Lindbergh:

General reception committee—Richard V. Oulahan, chairman; Charles F. Keyser, Robert B. Armstrong, Edgar Markham and Louis Ludlow, vice chairman; Franklin Adams, Robert B. Armstrong, sr., John C. Atchison, W. H. Atkins, George F. Authier, Norman W. Baxter, Ira E. Bennett, Ashmun Brown, Harry J. Brown, Ulric Bell, Clifford K. Berryman, H. O. Bishop, George H. Carter, Ray Clapper, Col. Edward B. Clark, Robert Choate, Emmet Dougherty, Arthur J. Dodge, Homer J. Dodge, George Durno, William A. DuPuy, Fred A. Emery, Henry Eland, J. Fred Essary, Franklin Fisher, Marke Foote, Carter Field, Edwin W. Gableman, C. O. Gridley, Mark Goodwin, Charles S. Groves, James P. Hornaday, Frederic J. Haskin, Arthur S. Henning, Charles A. Hamilton, William Hard, Granville Hunt, Walter C. Jacobs, Edward Keating, Russell Kent, John LaGorce, Frank B. Lord, Robert R. Lane, Col. George B. Lockwood, David Lawrence, Avery Marks, jr., Lowell Mellett, Frank P. Morse, R. C. Mulligan, Marvin Murphy, Paul McGahan, Charles Michelson, Felix Mahony, Frank P. Morgan, Graham Nichol, Byron Price, Nixon S. Plummer, Carl D. Ruth, John Suter, Henry Sweinhart, Francis M. Stephenson, Mark Sullivan, Stanley H. Smith, H. C. Stephens, Merle Thorpe, Thomas R. Shipp, Theodore Tiller, Bascom Timmons, Leroy Vernon, Frederic William Wile, Dr. Harvey W. Wiley, Paul Wooton, Lewis Wood and James L. Wright.

Committees Are Named.

Program committee—Willard Kiplinger, chairman; Edgar Markham, vice chairman; Henry Sweinhart, James W. Bryan and James D. Preston.

Publicity committee—Lorenzo W. Martin, chairman; Horace Herr, vice chairman; Dan E. O'Connell, Gould Lincoln, Mark Thistlethwaite, Leo Sack, Ira E. Bennett, George W. Summers, Morris Ervin, Park Engle, Paul Haupert, A. E. Heiss, E. B. Johns, Clarence Linz, John Lorance, M. H. McIntyre and Floyd Montgomery.

Committee on entertainment of guests—Everett C. Watkins, chairman; Jack Connolly, vice chairman; Lee Lamar Robinson, Sam W. Bell, W. C. Murphy, K. Foster Murray, John F. Richter, Kirke L. Simpson, Hal H. Smith and Gladstone Williams.

Committee on press arrangements—James D. Preston, chairman; William J. Donaldson, vice chairman; J. Bart Campbell, Clinton Coffin, Joe L. Baker, Jonathan Daniels, Preston Wolfe and Kemper P. Cowing.

Radio committee—Robert D. Heinl, chairman; Carl H. Butman, vice chairman; Frederic William Wile, Thomas R. Shipp, Martin Codel, F. P. Guthrie, L. M. Lamm, Bertram F. Linz, P. H. McGowan and Hal H. Smith.

Three of the vice presidents of the reception committee are linked with associations of Lindbergh. Mr. Keyser comes from St. Louis, where Capt. Lindbergh's financial backers reside; Mr. Armstrong from Los Angeles, where his plane started on its epochal flight, and Mr. Markham from the aviator's home State, Minnesota.

To Dine With Coolidge.

On Sunday Lindbergh and Mrs. Lindbergh probably will attend church service with President and Mrs. Coolidge. After that Lindbergh will go to Arlington National Cemetery to place a wreath on the tomb of the Unknown Soldier. Returning from Arlington he will motor up Sixteenth street to Walter Reed Hospital, where he will mingle with the sick and wounded soldiers and veterans.

It is expected that the famous "Avenue of the Presidents" will be lined with spectators as the young airman journeys out to the hospital.

The Missouri Society, composed of natives of the State that now claims Lindbergh as its own, is anxious to have Capt. Lindbergh as its guest while he is here. Charles P. Keyser, veteran correspondent of the St. Louis Globe-Democrat, has been appointed by the society to try and make arrangements for a quiet reception in the flier's honor.

Mr. Keyser said last night that the transatlantic flier's time seemed to have been assisted for Saturday, and that, therefore, the only chance the Missouri Society would have to greet him would be on Sunday.

Backers To Greet Flier.

Mr. Keyser was notified yesterday that Harry Hall Knight and the other St. Louis men who backed Capt. Lindbergh's flight were coming on here to greet the youngster. Frank W. Carter, chairman of the St. Louis reception committee, and other prominent citizens of the city, also are coming here, according to the message received by Mr. Keyser.

Although it was announced Friday that Capt. Lindbergh would not leave this city until Tuesday, it is now almost a certainty that he will get away Monday morning.

Washingtonians and visitors who expect to see the Eagle in the air will have to get up early that morning, for it is expected that he will take off about 6 o'clock in the morning. In view of what he did over Paris, it is expected that Lindbergh will do a bit of cavorting in the sky before he straightens out for New York.

This may not be the last opportunity that Washington will have to see the Spirit of St. Louis, however, for there is a strong probability that the now historic plane will be turned over to the Smithsonian Institution here, to become part of the world's greatest collection of famous planes.

FERDINAND FORCES CABINET TO RESIGN

CONTINUED FROM PAGE 1.

some time, chiefly because of party differences that had been developing. On May 31, dispatches from Roumania said that King Ferdinand had signified a desire for a national union ministry and for that reason had commissioned the chief of the royal household to interview the various party leaders.

Ionel Bratiano, the former premier, expressed the opinion that a neutral statesman should preside over the new cabinet while the various parties called caucuses to discuss their representation in the new ministry.

Bratiano, who has been reported at odds with Gen. Averescu for some time, is reputed to be hostile to former Crown Prince Carol, who is now in exile in Neuilly, near Paris. The apparent return to active power by Bratiano, as indicated by the appointment of his brother-in-law, Prince Stirbey, would seem seriously to interfere with Carol's prospects for an early return to favor, a political question that has assumed the greatest importance because of the king's state of health.

John Drew Slightly Improved, Is Report

San Francisco, June 5 (By A. P.).—The condition of John Drew, noted actor who is ill here, was reported today to be slightly improved.

The 73-year-old stage idol entered Dante Sanitarium last Tuesday suffering from arthritis and rheumatic fever.

The Sunbeam

TWO hundred miles an hour for 47,000,000 miles would keep this wonderful racer whizzing along for 235,000 hours—just about 10,000 days.

Phew!

It only took ice cream epicures 365 days to eat 47,000,000 pints of The Velvet Kind—and they were asking for more!

Try a sealed De Luxe Pint Package yourself. You'll understand the record.

Southern Dairies

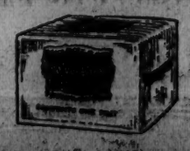

BUY WITH CONFIDENCE—BUY A DUNIGAN ALL-BRICK HOME!!!

Dunigan Built Petworth Homes

Are Now Being Offered With the Proven

AUTOMATIC GAS HEATING PLANT

No More Coal! *No More Ashes!* *No Fuel Deliveries!*

The Gas Co. Becomes Your Furnace Man!

DUNIGAN WAS FIRST—FIRST to conceive the idea of building the beautiful community of PETWORTH—AND NOW—WE ANNOUNCE THE MOST STARTLING INNOVATION IN PETWORTH HISTORY TO DATE! THINK OF IT! Buying a home in Petworth minus the horror of tending the "old coal furnace"—no more banking at night and hurrying home—no more pipes freezing—A DISTINCTLY DIFFERENT APPEAL TO PROSPECTIVE HOME BUYERS.

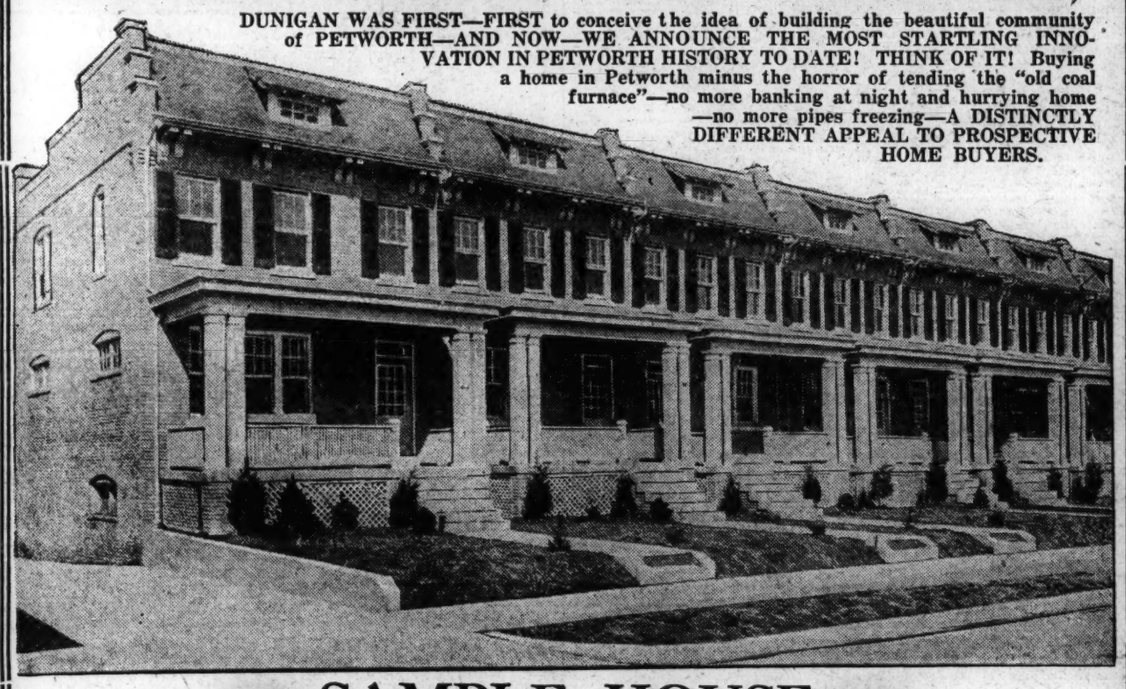

SAMPLE HOUSE

625 Gallatin St. N.W.

Open and Lighted Daily Until 9 P. M.

The Gas Bills for the Seven Months Heating Season Would Be as Follows:

October	$10.75
November	$20.00
December	$30.00
January	$30.00
February	$28.42
March	$26.21
April	$14.62
Total	$160.00

These facts prove conclusively that the cost of operation is only slightly higher than coal. 100% comfort. 100% free service 24 hours a day.

Turn Your Cellar Into An Extra Clean Room

A clean, usable work shop—a healthful playroom for the youngsters—dryingroom—no more cumbersome fuel room.

The Automatic Gas Heating Plant is Clean and Noiseless

Gas is clean—there is no smoke—no ashes—coal or soot—no odors—smuts or oily vapors—NO NOISE OF ROARING FLAMES.

Come Out Today and You Will See An Automatic Gas Heating Plant in Actual Operation in a PETWORTH Sample House!

D. J. DUNIGAN, Inc.

"We Challenge Comparison"

1319 New York Ave. Phone Main 1267

ITALY IN READINESS TO LAND COLUMBIA AT CIAMPINO FIELD

Large Caproni Machines to Guide Americans if They Headed for Rome.

PREPARATIONS MADE TO PROTECT PLANE

Public and Officials Show Keen Interest in News of the Flight.

Ciampino Airfield, Italy, June 5 (By A. P.).—One hundred and fifty officers and men of the aeronautical service were putting the finishing touches on the preparations today for the hoped-for arrival of the Bellanca plane with Clarence D. Chamberlin and Charles A. Levine on board at this field during the early hours tomorrow morning. Everyone of them will be assigned to a post as soon as the first word of sighting the plane in the vicinity of Europe is received, and will stand by throughout the night until the arrival here or notification that the plane is not coming.

The Italian minister of aeronautics took no chances of a repetition of the confusion at the moment of Capt. Lindbergh's arrival at Le Bourget, and there were strict orders that no one except high staff officers or officials carrying a special ticket of authorization be permitted within 100 yards of the machine after its arrival.

"I cannot answer for the safety of Chamberlin and Levine from the enthusiasm of the crowds," one of the officers of the field declared to the Associated Press correspondent this afternoon, "but I can guarantee that their machine will not be touched until they get good and ready to allow it to be handled.

"The general public will be rigorously excluded from the airfield, and only persons holding special tickets from the governmental authorities will be permitted to pass the sentries even on the roads leading to the field, and the fields adjoining it will be carefully guarded."

Orders are Succinct.

The officers of the field have orders couched in typically succinct military language to do everything possible to facilitate the arrival of "the foreign airplane expected tonight."

When, and if, the Columbia is sighted in the direction of Italy, several large Caproni machines and a squadron of pursuit planes will go out to meet it. When the greeting planes succeed in making contact with the Americans they will show signal lights and fire signal shots and will lead the Columbia to Ciampino. The big Capronis will remain in the air until it is assured that the landing of the Columbia has been carried out successfully.

Should the plane arrive while it is still dark, 30 men have been entrusted to keep the field flooded with huge lights and scour the skies with searchlights. This field has been chosen instead of Centocelle not only because of its superior facilities, but because large wireless antennae near Centocelle present great danger to fliers not familiar with the ground.

Weather reports from all over central Italy show chilly and gusty winds, but with west winds probably favorable to the fliers. Careful preparations for guiding the Bellanca or affording an emergency landing ground have been made at all the airfields along the coast from Rome to the French frontier. These include Furbara, Orbetello, Pisa, Coltana, Sarzana, Grottaglia and Rapallo, with Turin and Alessandria, somewhat to the east of the likely course.

Searchlights are Guides.

Rome, June 5 (By A. P.).—A chain of powerful searchlights scouring the heavens and extending from the northernmost frontiers as far as Naples will act as guides for the Bellanca plane Columbia if its pilot, Chamberlin, decides to fly over the Alps into Italy. Orders to this effect were issued early this morning by Signor Balbo, undersecretary for aviation, on receiving what he considered semiofficial information that the American fliers will probably attempt to reach the Eternal City.

Every airdrome and airport the length and breadth of the land has urgent instructions to prepare to lend every assistance within its power to the Americans. The fields of northern Italy, in particular those lying near Mont Cenis Pass, which is the easiest route from France, has everything in readiness to come down in Italy before reaching the goal, Rome.

The prefects of the provinces and the podestas of the towns have been asked by the central authorities to spread the word among the population, even the peasantry in out-of-way places of the impending event, urging them to report immediately the sighting of anything that seems to be a plane.

Further preparation for guaranteeing the most efficient nocturnal signaling will be put into effect as later reports of the progress of the machine are available. If the Columbia reaches Rome, the field prepared for its landing is that at Ciampino, about eight miles from the city limits. Ciampino is used for large Caproni machines and dirigibles, whereas Centocelle, originally considered as the better landing place, is the home field of lighter craft.

The change was made because of the greater size of Ciampino, which is probably one of the most beautifully situated fields in the world, nestling in the plain of the Roman "campagna" in the direction of Naples, with the Pontine marshes sweeping toward the Tyrrhenian Sea in one direction, and the Alban Hills, dotted with world famous towns, such as Frascati, in the other direction.

Crowds Watch Bulletins

Bulletins posted at the newspaper offices today and in the principal squares attracted great crowds who had gathered to celebrate the anniversary of the granting of the Italian constitution in 1848. The bulletins intimated that the Bellanca plane was on its way to Italy. Most of the forenoon the authorities were occupied with the holiday ceremonies, the most notable of which was a review of the garrison by the king, but Signor Balbo and his assistants at the ministry of aeronautics forsook the official functions about 11 o'clock and got into touch with the northern Italian air fields.

The personnel of the Ciampino Field was heavily strengthened, while the police also took steps to insure order among the crowds who are expected to gather at the field. Though the weather was chilly, with a brisk wind, and the ground soggy from a heavy rainstorm, accompanied by thunder and lightning last night, there were distinct signs of clearing by the afternoon. If the clouds disappear, the airplane will be aided by moonlight over central Italy.

Premier Mussolini personally has interested himself in the preparations to greet the fliers, and it is probable that he will be present at Ciampino several hours before the expected arrival of the Columbia, which, however, would hardly be before tomorrow morning.

AIRWAYS IN FRANCE AND FIELDS AGLEAM TO GUIDE BELLANCA

Lights Show the Way to Get to Berlin or Rome, as Aviators Choose.

SKYROCKETS ORDERED SENT UP AS AN AID

Maj. Yount, of the American Embassy, Asks Aviation Men to Cooperate.

Paris, June 5 (By A. P.).—All of France's aerial signals were ordered lighted tonight to show the pilot of the Bellanca plane the way to anywhere he wants to go. The world's greatest searchlight on Mont Valerein, outside of Paris, and three well lighted air lanes were ready for the Columbia to come to Paris, or go to Berlin or Rome.

Le Bourget Field, where Capt. Charles A. Lindbergh landed, was ready for another long, cool, night vigil, and every other air field in France was prepared to receive the second contingent of American transatlantic fliers.

When the Bellanca comes in from the west, if it so happens, intermittent parachute rockets from Le Bourget will be visible for many miles and illuminate Europe's largest air field.

All along the coast the naval authorities have instructed the lighthouse and emergency signal keepers to have their lamps trimmed and burning. The main air lane lighted is along the regular commercial route between London and Paris.

If the Bellanca wishes to veer northward toward Berlin, the French also have airmen's sign posts on the path from St. Quentin northeast of Valenciennes, where the regular Berlin air path could be picked up after a short distance is traversed in the same direction. If, however, the destination is Mussolini's home town, then the fliers may treat Paris like a by-station and follow the lights down to Marseilles, and then jump over to Italy.

The French government like a good host is all ready for its guests of the air, just as it was for Lindbergh. When Maj. Barton K. Yount, assistant military attache of the American Embassy, learned that there had been no requests for lights or airfield preparation, he passed the Sunday afternoon visiting the government's aviation officials, suggesting to them that it would be nice if France could be lighted tonight.

The French authorities, although they had not received any official request, were on deck at the ministry, nothwithstanding this was Whitsuntide, and most Frenchmen go to the races or to the country for a holiday. Shortly the authorities had orders issued ready for execution if definite news came that the Bellanca plane had been sighted.

Maj. Yount had suggested to the Bellanca people, as he had to the other ocean jumping entrants, that they communicate with the French Ambassador at Washington the day before they intended to take off.

The French authorities here, however, said they had heard nothing but nevertheless they had read the newspapers and would do everything possible to help the fliers.

The government also instructed the police authorities to keep their eyes open and have an adequate force at Le Bourget to handle the crowd, but as the uncertainty increased as to where the Columbia was headed for, it appeared improbable that there would be any great crush at Le Bourget, if the New Yorkers decided to stop off there.

10 Army Officers To Study in France

Ten Army officers will take military training in France, the War Department announced yesterday. Assignments of the following French military schools are: Majs. Harry A. Flint, Cavalry; Sumner White, Infantry; Earl L. Naidon, Air Corps; James A. Lester, Field Artillery, Ecole de Guerre, Paris. Capt. Cornelius E. Ryan, First Lieut. Richard B. Wheeler, Infantry, Tank School, Versailles. Capts. Edward J. Glynn, Stuart D. Campbell, Quartermaster Corps, Ecole de l'Intendence, Paris. Capts. James T. Duke, Gustav B. Guenther, Cavalry School, Saumur.

SENORA CALLES' BODY NEARING MEXICO CITY

Train Expected in Capital Tomorrow; Burial Probably on Wednesday.

Mexico City, June 5 (by A. P.).—The funeral train bearing the body of Senora Calles, wife of President Calles of Mexico, is expected here from Nogales, Ariz., on Tuesday afternoon. The body will lie in state in the hall of ambassadors in Chapultepec Castle, and burial will be in Dolores Cemetery, probably Wednesday morning.

President Calles tonight was on a special train, with a party of officials, en route for Guadalajara. He probably will meet the special train carrying the body at Laquemeda.

The funeral and presidential trains will be preceded to Mexico City by a third special military train.

The entire diplomatic corps, all high government officials and many representatives of various organizations expect to assemble at the Mexico City station to form an escort to Chapultepec Castle.

Imported English Flannel and Cricket Cloth TROUSERS

In plain and striped patterns.

Eleven to Twenty-two Fifty

Goldheim's

APPAREL FOR GENTLEMEN

1409 H STREET

JULIUS GARFINCKEL & CO.

WASHINGTON PARIS

TODAY we anticipate great interest in the wonderful new goods we are presenting. We have arranged to receive constantly the best fashions for summer and our very

Remarkable New Showing

For Women and Misses

INTRODUCED now is representative of the noted makers in France and this country.

F STREET CORNER OF 13TH

FRENCH FLIERS MAY LIVE IN LABRADOR, NURSE SAYS

Impossible to Receive News From Interior Now, She Explains.

SEARCH THERE IS SEEN

Battle Harbor, Labrador, June 5 (By A. P.).—If the French aviators, Nungesser and Coli, by remote chance made a landing in the interior of Labrador on their transatlantic flight which ended so mysteriously last month with the men's disappearance, it may be late in June or July until they can be heard from, in the opinion of Leiah M. Sitterly, nurse in charge of the Battle Harbor district.

As an indication of the difficulties in communication in Labrador, Miss Sitterly, who has just come from the interior, said that it has taken five days for a message regarding the French aviators to reach her at a post only 20 miles from Battle Harbor.

"The prospects of finding the French transatlantic fliers in Labrador at this season are extremely poor," Miss Sitterly told the Associated Press. "Labrador is hilly, from a mountainous interior to rocky cliffs along the coast. The thinly populated settlements are miles apart and situated along the coast, while a few isolated fur trading posts and wandering Indian bands are in the interior.

"Although the weather now is mild and the daylight eighteen hours long, traveling is almost nil due to the swift streams swollen by tons of melting snow. Ice jambs and flows maks it too dangerous for either boat or dog travel, and there are no roads or telephones connecting the villages. If the men were forunate and landed above the melting ice, unless near a habitation, they would not be seen except by stray travelers, and if they landed on an ice pan they could not be rescued.

"If rescued or seen it is not likely that we will know of it until the first boats gets through late in June or July. Their only chance of rescue, therefore, is if they were lost near habitation and on land."

An air expedition now is en route from the United States to Halifax to make a close search in Newfoundland for the missing French aviators, Nungesser and Coli. The plane, which is being taken to Halifax by steamer, is expected to arrive there this morning, whence it will fl. to St. Johns, which will be its base. Although the search will be primarily of the interior of Newfoundland, it is possible that search will be made in Labrador.

MONTGOMERY CLEARS AWAY RUINS OF BLAZE

$2,000,000 Damage Present Estimation; Plans Under Way for Rebuilding.

Montgomery, Ala., June 5 (By A. P.).—While scores of workmen were clearing away the ruins of the most disastrous fire in the history of the city, Montgomery was making plans today to rebuild the business block which was leveled Saturday, entailing a loss of more than $2,000,000.

Fifty-eight buildings were either destroyed or suffered materially, and it will be several days before a complete check of the losses will be made.

Losses of several thousands of dollars were suffered by business houses within a two-block radius of the burned area from smoke, water and heat. The heat set sprinkler systems in operation and stocks of goods were greatly damaged. Flying sparks caused considerable damage to buildings several blocks away. Firemen were on duty throughout the day playing streams of water on the smouldering ruins and taking every precaution to prevent a flareup.

National guardsmen were on duty and the streets around the burned area were roped off to prevent pedestrians from approaching the walls of the buildings.

French Rolls Return At U. S. Embassy

Paris, June 5 (By A. P.).—Folks at the American Embassy are returning to the French custom of breakfasting on coffee and rolls now. Since Lindy arrived they have been eating grapefruit, cereal, ham and eggs and sausages.

QUIZ IN ENSIGN'S DEATH TO BE CONTINUED AT SEA

Women Tell of Search for J. J. McShane After Supposed Fist Fight.

NAVAL BOARD IS SAILING

San Pedro, Calif., June 5 (By A. P.).—The inquiry by a naval board into the death of Ensign J. McShane, whose body was found by divers in the harbor here last October, will be resumed Monday on the high seas.

The U. S. S. Tennessee, aboard which the board is sitting, will sail at midnight Sunday for San Francisco. Naval regulations do not permit sessions of the inquiry aboard on Sunday.

Miss Lorena Lynd and Miss Hope Murphy, both of Long Beacn, and one of whom was said to have been well acquainted with McShane, testified at yesterday's hearing. Both these young women previously told interviewers that two officers came to their apartment looking for the ensign shortly after his disappearance and before his body was found. These officers told them that McShane had left an officers' party at a yacht club in company with another officer who returned to the Tennessee about 6:30 on the morning the ensign last was seen. McShane's face, the women said the officers told them, bore evidence of a fight.

J. B. Avery, who embalmed McShane' sbody, testified prior to the calling of the women. Attorneys for Mrs. Maria McShane, of Ellicott City, Md., at whose instance the second investigation of her son's death was begun, also took the stand. Mrs. McShane was dissatisfied wih the court's original finding that the ensign was drowned accidentally.

La Barba, a Fighter, Will Wed and Study

Santa Ana, Calif., June 5 (By A. P.).—Fidel La Barba is to quit being a fighter and become a husband and a college student about the same time, Miss Esther Garcia, prize-winning beauty, says they will be married next month. He is to enter Stanford in the fall.

Lost something? Tell the world with a Post Classified Ad tomorrow morning in The Washington Post.

Co-operative Apartment Homes

1661 CRESCENT PLACE

Washington's Most Desirable Co-operative Building

Built by

M. & R. B. WARREN

Office on Premises

Fine Portraits

Pleasing likenesses —and moderate cost.

UNDERWOOD & UNDERWOOD

Portraits of Quality

1330 Connecticut Avenue. Telephone Main 4400.

Those who know the art of gentle living . . . and dining

. . . quite naturally travel in the Aquitania

Order daringly, from a menu that reads like a gourmet's dream—or plan your own cuisine with special instructions to the chef . . . service in the charming Louis XVI restaurant is a la carte without additional charge . . . because it's Cunard.

Such pleasant luxuries, as breakfast in bed, or down-to-the-floor tubs in en suite bathrooms, are quite matters of course . . . also because it's Cunard.

While the service you get from Cunard stewards . . . superbly drilled like a crack battalion of the Guards—courteously silent, deft, precise . . . is the despair of every hostess from Palm Beach to Bar Harbor.

That is why those who make an art of gentle living always cross in a Cunarder . . . famous liners whose passenger lists combine the Hall of Fame with the Social Register.

CUNARD LINE

Your Local Agent or

1406 H ST. N.W. WASH., D.C.

1840 · EIGHTY · SEVEN · YEARS · OF · SERVICE · 1927

CONFEDERATE DEAD LYING IN ARLINGTON HONORED BY THRONG

Daughters of the Wearers of the Gray Strew Flowers on Veterans' Graves.

ORATION DELIVERED BY COL. M. THOMPSON

Services Are Held at Monument Southern Trooper Is Eulogized.

Braving yesterday's downpour of rain, a little handful of men in gray gathered yesterday at the Confederate Monument in Arlington Cemetery, to honor comrades of the Civil War buried in the Confederate section of the cemetery.

Flowers were placed on the graves of the Confederate dead by daughters of veterans, and the base of the Confederate Monument piled with flowers by the depleted gray troops who yet survive. More than 500 gathered at Arlington for the exercises.

Describing the Southern forces as the largest volunteer army and the most democratic the world has ever known, Col. Magnus S. Thompson, of Camp 171, United Confederate Veterans, declared men of the South have carved through "the fiery path of war a name that time will ever cherish and honor."

Trooper's Patriotism Lauded.

Lauding the Southern trooper, he said his "character was beyond reproach, his patriotism beyond question, his courage unsurpassed and his loyalty supreme to the end." The South, he said, has own in history "the seed of grandeur that the drowth of envy or the deluge of jealousy can never stifle or becloud."

Led by the United States Army Band the little group marched from the Confederate gate of the cemetery to a plot overlooking the Confederate monument, where the services were opened by Capt. J. T. Petty, commander of Camp 171. Invocation was delivered by the Rev. Parke P. Flournoy.

Organizations participating included Camp 305, Southern Confederate Veterans; chapters of the United Daughters of the Confederacy, Southern Memorial associations, Southern Relief Society and Children of the Confederacy.

Assisting Capt. Petty the committee in charge included: John M. Follin, Capt. D. C. Grayson, Dr. G. Wythe Cook, Mrs. Gabriel Edmonston, Mrs. P. T. Carter, Miss Virginia Grayson, Mrs. Rosa A. Wood, Mrs. Maude Howell Smith, Mrs. Albion W. Tuck, Gen. W. L. Wilkerson, W. L. Terrell, J. M. Utterback, M. E. Kahn and Harry P. Charles.

DIED

EATON—On Sunday, June 5, 1927, in her apartment at the Concord, Mrs. ALICE SHIRLEY, widow of Gen. John Eaton, in the eighty-third year of her age. Services at her apartment Tuesday afternoon, June 7, at 2 o'clock. Interment private.

ESTEY—Suddenly, on Saturday, June 4, 1927, at his residence, 3013 Eleventh street northwest, WILBER H., beloved husband of the late Elizabeth C. Estey. Services will be held at Zurhorst's funeral parlors, 301 East Capitol street, on Monday, June 6, at 2 p. m. Interment at Rock Creek Cemetery.

KLOURNOY—At the residence of her niece, Mrs. Cary T. Grayson, 3825 Wisconsin avenue, ROSA BUENA, widow of Henry Wood Flournoy. Funeral services at Hollywood Chapel, Hollywood Cemetery, Richmond, Va., on Monday, June 6, at 3:30 p. m.

JEWELL—Suddenly, on Saturday, June 4, 1927, at Mount Jackson, Va., MARIAN COLLINSON, beloved wife of the late James G. Jewell. Funeral from chapel of J. William Lee's Sons, 332 Pennsylvania avenue northwest, on Monday, June 6, at 2:30 p. m. Relatives and friends invited to attend. Interment private. Please omit flowers.

KNOTT—On Saturday, June 4, 1927, JOHN IGNATIUS KNOTT, aged eighty-seven years. Funeral from W. Warren Taltavull's funeral home, Fourteenth street and Spring road northwest, on Tuesday, June 7, at 8 a. m.; thence to St. Gabriel's Church, where mass will be said at 8:30 a. m. Relatives and friends invited. Interment (private) at Mount Olivet Cemetery.

PEAKE—On Sunday, June 5, 1927, at Washington, D. C., ALWILDA M. B., widow of John W. Peake. Funeral from Glenwood Chapel Tuesday, June 7, at 3 o'clock p. m. Interment at Glenwood Cemetery.

SAWYER—On Saturday, June 4, 1927, at her residence, The Argonne Apartments, PHEBE H., widow of George S. Sawyer and mother of Donald, George and Fred Sawyer. Funeral services at Nevius' funeral home, 924 New York avenue northwest, on Monday, June 6, at 11 o'clock a. m. Interment at Forest Home Cemetery, Chicago, Ill.

SLAUGHTER—On Friday, June 3, 1927, Dr. ROBERT M. SLAUGHTER, husband of the late Fannie C. Slaughter. Remains resting at the S. H. Hines Co.'s funeral home, 2901 Fourteenth street northwest. Funeral services at the Church of the Epiphany, on Monday, June 6, at 10 a. m. Interment at Newington, Fairfax County, Va.

FUNERAL DIRECTORS

Frank Geier's Sons Co.
1113 SEVENTH ST. NW. MAIN
Modern Chapel. Telephone, 2473.

JAMES T. RYAN
317 Penna. Ave. S.E. Atlantic 1760

THOS. S. SERGEON
1011 7TH ST. NW. Telephone Main 1090.

J. WILLIAM LEE'S SONS.
FUNERAL DIRECTORS.
Auto Service. Commodious Chapel and Crematorium. Moderate Prices.
332 PA. AVE. N.W. Telephone Main 1385.

NORVAL K. TABLER
1526 L St. N.W. Telephone Main 1544

CHAS. S. ZURHORST
301 EAST CAPITOL ST.
Phone Lincoln 372.

V. L. SPEARE CO.
Neither the successors of nor connected with the original W. R. Speare establishment.
Formerly 940 F st. nw. 1009 H St. N.W.
Phone Frank. 6626.

Gawler Service
MORTICIANS SINCE 1850
Member National Selected Morticians.
Main 5512 1732 Penna. Ave. N.W.

ALMUS R. SPEARE
Succeeding the Original
W. R. SPEARE CO.
1623 Connecticut Ave.
POTOMAC 4600 (Successors.)

FUNERAL DESIGNS

Funeral Designs GUDE Of Every Description Moderately Priced 1212 F St. N.W. M. 4278

GEO. C. SHAFFER 900 14th St. N.W.
EXPRESSIVE FLORAL EMBLEMS Phone M. At moderate prices. No branch stores. 2416-106

BLACKISTONE'S
Floral "Blanket Sprays"
And Other Beautiful Floral Designs at Moderate Prices, 14th and H; phone Main 8797.

Hero of Bridge Rescue Has Life Saving Record

Roy A. Pierce, Private at Fort Humphreys, Has Refused Two Carnegie Medals Because He Does Not Like Being Made Much of.

Saving a life is all in a day's work with Private Roy A. Pierce, of the Thirteenth Engineers, at Fort Humphreys. When he plunged into the Potomac off Highway Bridge Saturday to save from drowning a woman he had never seen before, the rescue was the third he had made in as many years.

It was not until last night that mystery surrounding identity of the hero who saved Mrs. Jane Murphy, of New York, from almost certain death, was definitely cleared. Faced with the testimony of his bunky, who witnessed the rescue, Pierce admitted the role he had played.

"I don't like the idea of being a hero," he plead when asked why he disappeared from the scene without leaving his name. It was here developed that the 20-year-old youth has already refused two Carnegie medals for similar feats. "Too much red tape," he said.

When Pierce was 17 years old he saved a girl from drownnig when a boat capsized on the Susquehanna River. In this case, as in his Saturday adventure, he quietly slipped away without revealnig his identity. A year later, while camping with a troop of Boy Scouts on the banks of the same river, he rescued a member of his troop when he failed to return to the surface after plunging from a diving board.

According to Private Bert Forsythe, who gave away his "bunky's" secret, the two left Thirteenth Engineer headquarters at Fort Humphreys Saturday afternoon, intent on an afternoon's outing at Glen Echo Amusement Park. Crossing Highway Bridge in a bus, they saw Mrs. Murphy jump over the rail.

"In two minutes Roy had a rope and had jumped over after her," Forsythe said. "Of course he was soaking wet afterward, so we went back to Fort Humphreys, where Roy changed his clothes. An automobile picked us up. We had made up our minds to go to Glen Echo and we did last night after Roy had put on a dry uniform."

Lindbergh's Life Story

ARTICLE IX.

By GEORGE BUCHANNAN FIFE.

Any chronicle of "Slim" Lindbergh's flight to Paris should give marked consideration to Raymond Orteig, who, eight years ago, offered a prize of $25,000 to the first aviator who should make a nonstop flight from New York to Paris.

Mr. Orteig, proprietor of the Brevoort Hotel and the Hotel Lafayette in New York, two widely-known hostelries, distinctive resorts for Frenchmen in that city and for friends of France and the French among New Yorkers, was deeply stirred by the unfaltering courage of aviators during the World War. It caught his imagination as few things had ever done.

When, in the course of the great conflict, French military or commercial missions came to the United States, they sought out the Orteig hotels as places of residence during their New York visits. In this way he was brought into close contact with many distinguished aviators, and these most aroused his interest.

There was, to him, something very fine in the bravery of these men, to whom defeat meant death, for whom there was no such thing as surrender and who could not, even if they would, give quarter or take it.

One evening there was a dinner to Eddie Rickenbacker, an American ace, and Mr. Orteig attended it. It was during this dinner that the idea of offering a substantial prize for the first hop to Paris from New York camp to his mind.

• • • •

So the prize of $25,000 was established March 22, 1919.

At the donor's request, the Aero Club of America undertook to formulate the conditions and to be judge of the award. As, at the end of the stipulated five years, no one had won the prizes, Mr. Orteig renewed his offer.

About a year ago crack aviators began to think seriously of seeking the rich prize. Capt. Rene Fonck decided to try for it and had constructed a specially designed Sikorski biplane. He came to this country to watch the final work on the plane, which was built on Long Island.

His navigating partner in the flight was Lieut. L. W. Curtin, U. S. N., and on September 21, 1926, the plane was started along the same runway at Roosevelt Field which "Slim" used for his epochal take-off. But the Sikorski ship ran only a short distance over the ground, then tumbled into a 20-foot gulley at the end of the runway and instantly burst into flames.

Capt. Fonck and Lieut. Curtin managed to extricate themselves from the blazing plane, but the mechanic, Jacob Islamoff, and the radio operator, Charles Clavier, who made up the remainder of the crew, were not so fortunate. They were trapped in the cabin of the plane and were consumed with it.

"Slim" Lindbergh knew all about this, knew the difficulty in getting a heavy-laden plane into the air and keeping it there, but, for all that, he turned his mind with great eagerness last autumn to attempting the seeming impossible—that flight from New York to Paris. He was at the time chief pilot in the Air Mail Service between St. Louis and Chicago.

• • • •

He had been at this work from the time the route was inaugurated in April 1926, and again and again demonstrated his air skill. He was known for his uncanny ability at navigation, his sense of speed and direction, and his unqualified confidence in himself, but with no trace of braggadocio. Of one thing "Slim" was acutely conscious: His boyish appearance and manner. His build, too, was extremely youthful, though he was well over 6 feet in stature. He felt that all this would react against him if he sought supporters for a transatlantic hop. He wondered whether his earnestness and his eagerness to make the effort, taken in connection with his experience in the air, would serve to overcome what he frankly listed as his drawbacks.

But he was determined to broach his idea to some one, and that one was his employer, Maj. William B. Robertson, head of the aircraft corporation carrying the St. Louis-Chicago mail, and formerly a skilled Army pilot. Maj. Robertson knew how good an airman "Slim" was, but realized, too, what a demand such a flight would make upon a pilot, and what a stanch, airworthy craft would be required for it.

After they had discussed the matter in detail, they decided to ask the advice of a reporter on the St. Louis Post-Dispatch, who was accounted an authority on aviation. This newspaper man enumerated several interests in St. Louis which might be induced to support such a flight, but he remarked to the youthful flier:

"You'd better let Maj. Robertson go around for you and present the proposal, Slim, because you look entirely too much like a baby. No one in the world who didn't know your ability would ever pick you out to make a transatlantic flight."

• • • •

"Slim" knew this only too well.

"I know that," he replied. "But I can't help what I look like. One thing I do know, though, darn well, and that is that I can fly across."

This quotation is verbatim, especially the "darn," because that is the utter limit of "Slim's" swearing.

However, Maj. Robertson did undertake the rounds in "Slim's" behalf. He interviewed the persons believed to be most likely to give the youngster the financial support that was imperative. But all were frankly skeptical about the success of the undertaking.

"Why, it's nothing short of suicide," some of them said. "This Lindbergh is only a kid."

The decision to ask for financial support for "Slim" was reached on January 9 last, and for a month Maj. Robertson worked at the task like a beaver. But when that month had elapsed he and his brother, Lieut. Frank Robertson, met at the St. Louis flying field, talked over what had been done and came to the reluctant conclusion that there didn't seem to be a ghost of a chance for "Slim" and his hopes.

When they broke this to "Slim" the youth shook his head, a world of disappointment in the gesture, and said:

"Well, I guess it's all off. So I'll just keep on flying the mail and let it go at that. The other fellows who are going to fly to Paris are getting ready now, and even if I did get the money, it would be almost too late to do anything."

There was no mistaking the grievously regretful look on "Slim's" face.

"Anyhow, we'll try one other place." Maj. Robertson said. "I'm going to call up Harry H. Knight and ask him to help out."

"No use in that," was "Slim's" quick comment. "The flying club hasn't any money. Let's just forget it."

• • • •

But that was one thing Maj. Robertson would not do. He disregarded what "Slim" had said so lugubriously, and called Mr. Knight by telephone.

The result startled the major. Mr. Knight was instantly enthusiastic over the plan. He lost no time in summoning others to the Lindbergh colors. One of these was Harold M. Bixby, president of the St. Louis Chamber of Commerce, also a member of the St. Louis Flying Club and owner of a plane. Another was Albert Bon Lambert, the noted balloonist for whom the Lambert-St. Louis Field is named.

It was explained that "Slim" himself had saved $2,000, which was snug in a bank, and that he wanted to put this in the fund. Maj. Robertson added $1,000, and after Mr. Knight and Mr. Bixby had signed a note for $15,000, the State National Bank at once lent the necessary money, and it was placed at "Slim's" disposal.

And that is the story of the financing of "Slim" Lindbergh for his renowned flight. All that remained was the selection of a type of plane for the daring voyage. This was left entirely in "Slim's" capable hands.

(Copyright, 1927, Press Publishing Co. (New York World). New York World News Service.)

DIED

STANSBURY—On Sunday, June 5, 1927, at 5:42 a. m., at Garfield Hospital, WILLIAM R. STANSBURY, clerk of the Supreme Court of the United States, in the seventy-second year of his age. Body resting at the residence of his nephew, Frederick S. Tyler, 1520 O street northwest. Funeral services from St. Andrew's Episcopal Church, New Hampshire avenue and V street northwest, on Tuesday, June 7, at 10:30 a. m. Interment (private) at Congressional Cemetery.

TILP—On Thursday, June 2, 1927, at 11:25 p. m., FREDERICK TILP, aged seventy-two years. Funeral from his late residence, 1114 Fifth streets northwest, on Monday, June 6, at 2 p. m. Relatives and friends invited to attend. Interment at Rock Creek Cemetery, (Cumberland, Md., papers please copy.)

TILP—A special communication of Benjamin B. French Lodge, No. 15, F. A. A. M., is hereby called for Monday, June 6, 1927, at 1:15 p. m., in Lodge Room No. 1, New Masonic Temple, Washington, D. C., for the purpose of conducting Masonic burial services for our late brother, FREDERICK TILP. By order of the worshipful master. SIDNEY I. BESSELIEVRE, Secretary.

SPECIAL NOTICES

I WILL NOT BE RESPONSIBLE FOR ANY debts other than those contracted by myself. Morris Ross, 1522 17th st. nw. *6

I WILL NOT BE RESPONSIBLE FOR ANY debts contracted other than by myself. WILLIAM J. ROGERS, 3717 Kansas Ave. NW. *

ANNUAL MEETING OF LOT OWNERS OF the Glenwood Cemetery. The annual meeting of lot owners of the Glenwood Cemetery will be held in the ballroom of the City Club, 1329 G street northwest, on MONDAY evening, June 6, 1927, at 7:45 p. m. All lot owners are earnestly requested to be present. Board of Trustees, CHARLES W. MORRIS, President. WILLIAM E. WISE, Secretary.

THE CHESAPEAKE & POTOMAC TELEphone Company. Rules and regulations governing refunds. The following rules and regulations are adopted pursuant to decree of the Supreme Court of the District of Columbia, in Equity No. 44189, dated May 17, 1927: 1. Refunds due present subscribers will be credited on their June, 1927, bills. In case the refund should exceed the amount of the bill a credit balance covering the difference will be carried forward and applied to the July bill. It will not be necessary for present subscribers to apply for refunds. 2. Those who were subscribers during any part of the period from June 10, 1925, to May 31, 1927, but who are not subscribers at the present time will be notified at their last known address of refunds due them and furnished with form of "Application for Refund." If notice is not received by July 31, 1927, a request for the amount of refund due should be made in writing or in person at the business office of the company at 723 Thirteenth street northwest, Washington, D. C. 3. In cases where any change has occurroed in the status of the person to whom refund is due, such as death, bankruptcy, assignment, or otherwise, notice of such change should be furnished to the Chesspeake & Potomac Telephone Company by the person duly authorized to receive the refund, and special application form will be furnished upon receipt of such notice by the company. 4. The company reserves the right to require an affidavit or additional proof where necessary to substantiate the right of any applicant to collect the refund. The order of the court requires all applicants to present and prove their claims for refund within three (3) years from June 1, 1927, or be barred therefrom. THE CHESAPEAKE & POTOMAC TELEPHONE COMPANY. By A. E. BERRY, President. June 1, 1927. 6.13.20

ABA American Bankers Association CHEQUES
"TRAVEL MONEY" AT THE
FEDERAL-AMERICAN
World-Wide Banking Service

$1,410 IN MAN'S CLOTHES FOUND DEAD IN THICKET

Two Boys Stumble Over Body of William W. Inscoe, of Alexandria.

DEATH IS HELD NATURAL

With pockets bulging with roll after roll of banknotes, the shabbily dressed body of William Wesley Inscoe, of Alexandria, 58 years old, was found yesterday afternoon, lying in an almost impenetrable thicket of bushes in the rear of the old Broomilaw brickyard, near Hunting Creek. City Coroner T. Marshall Jones, who viewed the body before its removal, found evidence that the man had become violently ill, and issued a certificate of death from natural causes.

The body was found by H. T. Richards, the same boy who discovered, under the ice in Hunting Creek last January, the body of Daniel G. Clayborne, who had been missing for two weeks. Richards, whose home is at 719 South Patrick street, Alexandria, accompanied by Thomas N. Norsworthy, of Anacostia, was strolling through the abandoned brickyard when they stumbled over the body, just off an isolated path. They called to two other boys, James Bowman, of 722 South Fairfax street, and Raymond Wells, of 511 Duke street, who notified the police.

Police Sergt. Sims and an undertaker, searching the body for marks of identification, found three pocketbooks filled with $20 and $10 notes, totaling $1,410, and a memorandum containing the name of Inscoe, who was a pattern-maker, employed by the Temple Foundry. It was later learned that he had left his home, 800 Franklin street, about 11 o'clock yesterday, and walked in the direction of Hunting Creek.

When he left the house where he boarded he appeared to be in his usual good health. Coroner of Alexandria Jones was of the opinion he had been seized with an attack of what appeared to be cholera morbus, and probably suffered a heart attack which proved fatal. A watch in the dead man's pocket was still running when the body was found.

Inscoe is survived by two sons, one of whom, Ernest Inscoe, is a member of the District of Columbia Fire Department, and two daughters. He was a native of King Georges County, and had lived in Alexandria since early manhood.

The body was taken to Demaine & Sons undertaking establishment, where the funeral will probably be held tomorrow afternoon. Funeral arrangements, however, have not been completed.

MARINE UNINJURED AFTER 40-FOOT FALL

Companion Held by Police; Room of Their Hotel Is Found Wrecked.

After toppling from a third floor rear window of the National Hotel, Sixth street and Pennsylvania avenue northwest, and crashing through the roof of an abandoned boiler building yesterday morning, Private Alvin P. Beer, 24 years old, a marine from Quantico, Va., was found unconscious in the debris of the building. At Emergency Hospital he was found practically uninjured.

The fall, police say, climaxed a party arranged by Beer and Private Frank Straga, also a marine. Straka was taken into custody by Sixth precinct police and held for investigation. The room in which the two spent the night was virtually wrecked, police say. All of the electric light bulbs and fixtures were smashed, furniture was broken and a telephone was torn from the wall, police asserted.

Straka told Detective Dennis J. Cullinane, of the central bureau, who investigated, that he and Beer registered at the hotel Saturday night under fictitious names. Beer was "seesawing" on the window sill when he lost his balance and fell 40 feet, Straka said.

WAR VETERANS CLUB GUEST AT OUTING

Biltmore Organization Entertains 50 Members at South River, Md.

Approximately 50 members of the American War Veterans Club attended an outing at South River, Md., yesterday, as guests of the Biltmore Club.

Maj. Thomas E. Fawcett led the caravan to South River. The committee in charge consisted of Lieut. Charles Riemer, president of the organization; Maj. Thomas E. Fawcett, Commander William Homer Carroll, Maj. Roy E. Hughes, Dr. J. M. Campbell, Sergt. Glen D. Tubbs and A. Griswell.

The American War Veterans Club will hold their next outing at Orkney Springs, Va., beginning June 24 and continuing for three days. Veterans from the local hospitals will be the guests of the club on this occasion. During the three days the Shenandoah caves will be visited.

Chicago Armenians Oppose Turk Envoy

Chicago, June 5 (By A. P.).—American citizens of Armenian descent, at a mass meeting here today, adopted resolutions condemning the "robbing of Armenian refugees and exiles of their ancestral homes in the interest of a privileged oil syndicate' and protesting against the acceptance of Moukhtar Bey as Turkish envoy to the United States.

The resolutions were addressed to President Coolidge and Secretary of State Kellogg. Moukhtar Bey, the resolutions charge, is a bitter enemy of the Armenian people.

Clara M. Wheeler, 74, Long a Teacher, Dies

Chicopee Falls, Mass., June 5 (By A. P.).—Mrs. Clara M. Wheeler, 74 years old, member of the National Park Seminary faculty at Forest Glen, Md., for 25 years, died here today at the home of her daughter, Miss Marion M. Wheeler.

Drive to Bay Ridge Today

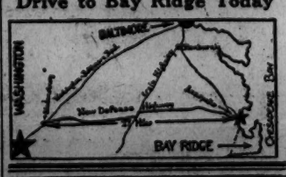

You Never Knew Anyone Who Regretted Saving.
Isn't that convincing enough?
SAVE AT THE
FEDERAL-AMERICAN
It's a big bank with big service.

Water From Far Out For Fish in Aquarium

New York, June 5 (By A. P.).—Father Knickerbocker's prize fish must have pure water. A tanker was sent way to sea off Fire Island to get 110,000 gallons for the tanks at the aquarium.

Dr. Schneider, Oculist, Dies.

Milwaukee, Wis., June 5 (By A. P.).—Dr. Joseph Schneider, 82, renowned oculist, died here tonight. He was a native of Germany. Since 1881 he treated 180,000 individuals here.

BECKERS

For the Executive

who finds an occasional convention or business trip a necessity—the convenient features of Becker luggage always go a long way towards making the journey a pleasant one. Here, for instance, are a couple of traveling companions that will be at home in select company anywhere. Both modestly priced—

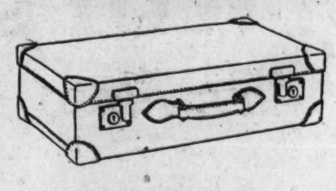

Man's Suit Case

Of fine quality russet cowhide; linen lined. Has sewn-on corners and heavy, imported brass locks. Wearing qualities equal to any $35.00 suit case.

$20.00

Oxford Bag

A sturdy, 18-inch travel bag of solid russet cowhide. Lined with real leather. Hardware and locks of heavy brushed brass.

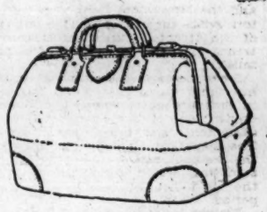

$20.00

Mail Orders Prepaid

BECKERS

Telephone Main 4454

1314-16-18 F Street N.W.

For Rent Only

Apartments and Stores

HILLTOP MANOR

3500 14th Street N.W.

Comparable with the FINEST APARTMENTS in the city of Washington. Convenient Location.

Rentals from $35 to $175 Per Month Unfurnished

1, 2, 3, 4, 5 room apartments with bath and 6-room apartments with 2 baths, all housekeeping. A few non-housekeeping apartments.

Several Fine Stores on Very Reasonable Rental Terms.

These Apartments are offered to the public at a rental value which assures 100% occupancy within a very short time. Reservations are being made very rapidly. Apartments will be shown day and night.

RESIDENT MANAGER. Columbia 3600

HILLTOP MANOR affords more for the money than any other apartment building erected in Washington. A visit of inspection will prove this.

Service excellent, finest elevator accommodations and parking facilities; building fireproof and soundproof; large closets. Only personal observation will acquaint you with the atmosphere of home life and the epitome of comfort afforded in apartments in HILLTOP MANOR.

Full Information May Be Had From Either the Resident Manager or

WM. FRANK THYSON

738-42 Investment Bldg. Telephone Main 1580

STUDEBAKER

Give it an hour to prove its superiorities and it will give you years of proof of its capabilities.

The Studebaker Custom Sedan has speed enough for the fastest company—power enough for the steepest hills—and value made possible only by Studebaker One-Profit facilities. $100 worth of extra equipment at no extra cost.

STUDEBAKER CUSTOM SEDAN

$1335

f. o. b. factory, with $100 worth of extra equipment at no extra cost. Other Studebaker and Erskine models $945 to $2495.

JOSEPH M'REYNOLDS, Inc.

14th St. at R Pot. 1631

1636 Conn. Ave. Pot. 5713

THIS IS A STUDEBAKER YEAR

BUSINESS DISPLAYS NORMAL PROGRESS, DESPITE HANDICAPS

Mississippi Flood and the Weather Still Continue as Adverse Factors.

BROADENING INQUIRY IN STEEL INDUSTRY

Car Loadings Pass 1,000,000 Mark—Motor Trade Eases. Exports Improve.

New York, June 5 (By the Associated Press.)—Although attended by the usual seasonal declines in many branches, and continued irregularities in others, the general run of business last week displayed satisfactory evidences of normal progress. Weather conditions and the Mississippi flood were yet factors with adverse shadings, but most of the accepted indices of commercial trends presented no cause for pessimism.

Steel demand lessened in volume, but there was no noticeable falling off in the number of orders, and a broadening inquiry for third-quarter requirements was beginning to be felt. The situation appeared to emphasize the present practice of buying for consumption, which is regarded as one of the most healthful symptoms of the period.

Freight loadings, again influenced by flood damage in the Mississippi basin, declined from the figure of the preceding week, but crossed the million-car mark for the seventh time this year. Decreases in tonnage were noted in practically all divisions, but particularly in miscellaneous freight.

The motor trade, which expanded steadily throughout May, was nearing the edge of the summer decline, and manufacturers were beginning to lay their plans for third-quarter operations.

The announcement of a new Ford model had the effect of clearing the atmosphere considerably, as there had been some hesitancy based upon uncertainty concerning the Dearborn manufacturer's plans. The output of automobiles in May was reported nearly 20 per cent above that of April, and considerably in excess of production in May, 1926.

Export Trade Is Improving.

Export trade appeared to be improving in all directions. Shipments to Europe recorded a marked gain in April, while exports to Asia, due to difficulties in China and the fall in rubber prices, were slightly on the decline. The break in trade relations between Great Britain and Russia was expected to divert a large volume of orders to America. While Washington never has accorded the Moscow government official recognition, much business has ben done with Russia through Central European and Scandinavian channels, as well as through the Amtorg Corporation, the Soviet trade bureau in New York.

The cotton trade continued to lead the textile division. Cotton prices stiffened somewhat during the week, in consequence of flood conditions. Silk remained easy, with buying limited. The furniture trade was quiet, but hardwood prices gave prospects of advancing, also because of high waters in the South. Curtailment in the softwood lumber region of the Northwest was reflected in hardening price tendencies.

Grain Prices Advance.

Grains advanced to the highest general level of the season because of delayed planting in districts where the weather has been unseasonable. Speculative trading in grain was reported the heaviest in two years or so. A sudden break in corn late in the week was attributed to the introduction in the Illinois Legislature of measures designed to regulate trading in the Chicago Board of Trade.

Credit conditions showed little change from the week before. Call money remained relatively stiff, but time loans seemed virtually to be pegged. More indication that low rates will continue indefinitely was seen in the new government financing at the lowest quotations since the war. Bank clearings increased over both the preceding week and the corresponding week of last year, although there were only five banking days.

Army Junk Brings $568,754 in 9 Months

Army junk has netted the Treasury over a half million dollars, figures compiled in the office of Maj. Gen. B. F. Cheatham, quartermaster general, revealed.

The figures show that from June 30, 1926, to March 31, 1927, the Army had returned in actual cash for sale of waste material, junk, garbage, manure, a total of $568,754.63.

When you need quick action on a worthy proposition, phone a classified ad to the morning Post and get "Today's Results Today." Just call Main 4205.

SAVE OR SLAVE!
It is one thing or the other
IT PAYS TO SAVE AT THE
FEDERAL-AMERICAN

Entire Stock
Rogers Peet
Spring
SUITS
1/2 Off
Alterations at Cost. None Charged; No Exchanges or Refunds.
Meyer's Shop
Everything for Men
1331 F Street

WALL STREET BRIEFS

New York, June 5 (By A. P.).—Several water works systems in the Pacific Northwest have been acquired by Federal Water Service Corporation, which later will be consolidated into a new company, the Oregon-Washington Water Service Corporation. The properties involved are valued at more than $3,300,000 and supply water for domestic and industrial purposes in Vancouver, Burlington, Sedro, Woolley, Mount Vernon and Hoquia, Wash., and Hillsboro and Salem, Oreg.

Associated Laundries of America, Inc., Syracuse, N. Y., announce negotiations have been completed for acquiring a controlling interest in Associated Laundries of Illinois, Inc., which will own and operate the Chicago Wet Wash Co., the New Way Home Service Corporation and the New Way Laundry System Corporation. The combined properties do an annual business of $1,250,000.

Sales of Peoples Drug Stores for the five months this year were $3,093,205, an increase of $749,239, or nearly 32 per cent over the same period of 1926.

New offerings tomorrow include $6,400,000 Fox Detroit Theater Building Colwood Co. first mortgage 6 per cent sinking fund bonds by a syndicate headed by Halsey, Stuart & Co., at 97½ and interest to yield more than 6.25 per cent, and $3,175,000 City of Houston, Tex., 4½ per cent bonds at prices to yield from 4 to 4.25 per cent.

Equitable Trust Co., of New York, and Harris, Forbes & Co., are offering participation certificates in a $20,000,000 one-year external dollar Treasury note of the Free State of Bavaria, priced to yield 5¾ per cent, in denominations of $1,000 to $25,000.

There is nothing in the statistical position of the rubber market to warrant an extended downward movement, despite the recent reduction of 10 per cent in tire prices by two large mail order houses, says Henderson, Helm & Co., members of the Rubber Exchange of New York. "Indications are," their statement says, "that the price cut will be followed only by companies who also manufacture second grade tires and it is doubtful if high grade tire manufacturers will follow suit."

The business of Pillsbury Flour Mills Co. will be opened formally to public participation tomorrow with an offering by Goldman, Sachs & Co. of $3,000,000 cumulative convertible 6½ per cent preferred stock at $101.50 a share and accrued dividends, also 125,000 shares of common stock of Pillsbury Flour Mills, Inc., at $28 a share.

A new issue of $1,500,000 of 5 per cent gold bonds of the Philippine government will be marketed tomorrow, priced to yield 4.30 per cent to 1935 and 5 per cent to 1955 by a group headed by Lee, Higginson & Co.

Two issues of Houston, Tex., bonds will be offered tomorrow through banking groups headed by Halsey, Stuart & Co., Inc. The first issue is $3,175,000 City of Houston 4½ per cent bonds offered at prices to yield 4 to 4.25 per cent according to maturity. The second issue is $500,000 City of Houston 5 per cent water works revenue bonds, offered at prices to yield 4.50 per cent.

PILLSBURY SHARES OFFERED TO PUBLIC

$3,000,000 Preferred, 6½ Per Cent, and Common Obtainable Today.

One of the largest flour milling businesses in the world, that of the Pillsbury Flour Mills Co., will be opened to public participation today with the offering by Goldman, Sachs & Co., and Lane, Piper & Jaffray, Inc., of $3,000,000 6½ per cent cumulative convertible preferred stock and 125,000 shares of common stock of Pillsbury Flour Mills, Inc., a Delaware holding corporation which owns this business.

The preferred stock $100 par value and redeemable in whole or in part at any time on 60 days' notice at $110 and accrued dividends, is offered at 101.50 a share and accrued dividend. The shares are convertible at any time, or, if called, up to the date of redemption, into common stock on the basis of 2½ shares of common stock for each share of preferred. The common stock, which is without par value, is priced at $28 a share.

Consolidated net profits of Pillsbury Flour Mills Co., of Minnesota, and its subsidiaries, earned on its outstanding capital stock, all of which is owned by Pillsbury Flour Mills, Inc., of Delaware, amounted during the year ended June 30, 1925, to $1,225,319 on the preferred stock, and to $835,319 on the common stock. The following year, earnings available for the preferred stock increased to $1,544,428, or 3.96 times requirements, and for the common to $1,154,428 or $2.89 a share. During the 10 months ended April 30 last, earnings available for the preferred stock were $2,268,183 and $1,678,183 for the common.

West Point Class Includes 203 Cadets

West Point, N. Y., June 5 ((By A. P.). Hans W. Holmer, of Medford, Oreg., will head the West Point class of 1927, which graduates 203 cadets as second lieutenants in the Army on June 14. Cadet Holmer leads the class with a total of 2,757.05 points out of a possible 2,975.

Holmer entered the Military Academy July 2, 1923, being one of seven cadets of the graduating class, who prior to entering the academy were enlisted men in the United States Army. He is 26 years old.

14 Cigarettes Smoked Here to One Cigar

London, June 5 (By A. P.).—Americans now smoke fourteen cigarettes to every cigar, according to statistics given out by the tobacco trade congress here.

Cigarettes have displaced cigars even more in England, where the ratio is 400 to 1. Frenchmen smoke 40 cigarettes to one cigar.

The congress stated that consumption of cigars in the United States had dropped during the past ten years from 8,000,000,000 to under 700,000,000.

We offer
Empire Gas and Fuel Company
Preferred Stock
at a price to yield
Over 7%
Dividend requirements earned about five times
Ass Boulden and Company Investment Bankers
WOODWARD BUILDING
WASHINGTON, D. C.
Main 9129

NEW FINANCING HELPS SLACKEN BOND TRADING

Dullness Marks Week's Dealings in Listed Issues; Prices Tend Downward.

REDEMPTIONS FALL OFF

New York, June 5 (By the Associated Press).—The immense volume of new financing which poured into the market in May in the record-breaking aggregate of more than $700,000,000, showed marked signs of slackening up in the first week of June. Nevertheless dealers were well stocked with new issues awaiting public consumption, and the inevitable result was a decidedly dull week in the market for listed bonds.

This was in the face of the Treasury's announcement of new June 15 financing at the lowest rate of interest since the war, 3⅜ per cent. The market apparently ignored the subsequent oversubscription of $200,000,000 of the new Government issues, made available to the public at a slight premium, while every desired indication of a continuation of the easy-money period was present in the transaction, the drain on the investment money reservoir caused by the influx of May's many new offerings could not be denied.

A situation has been created much like that of last February, when the enormous volume of new issues temporarily clogged the market for high-grade investment mortgages, and caused considerable recession in prices which had attained the highest general average in many years. The advent of the Government's March financing started another swing upward, and new records were established, after which bond prices again eased off. It had been expected in many quarters that the announcement of the June financial plans would create a similar situation, but this belief was not borne out.

Government issues were relatively active during the week, but prices tended slightly downward. Treasury bonds were liquidated in large numbers, probably, in part at least, to make way for investment in the new 3⅜s, prompt over-subscription of which has left no doubt of their attractiveness. Second Liberty 4¼s, which were called for redemption this fall, and which are now made interchangeable for the new Treasury issue, were accumulated briskly early in the week, but displayed softening tendencies later on.

Redemptions of outstanding bonds in May failed to reach any commanding proportions, and fell far short of balancing new issues. Retirements during the month amounted to nearly $140,000,000 less than the average of new bonds for a single week. Even a smaller amount is due for redemption in June, when something like $100,000,000 matures.

While prices for high grade issues on the listed market tended downward last week, considerable strength was shown by mortgages with convertible features and those carrying stock warrants. Erie D 4s, on which the conversion privilege expires in October, were in particularly heavy demand, changing hands to the extent of more than $2,000,000, while several others advanced rapidly to new high record prices.

New issues in prospect are not numerous, a fact which is considered with satisfaction by dealers who are waiting the digestion of the present surplus. The proposed $70,000,000 loan to Poland was reported still far from consummation.

Last week's new offerings totaled around $80,000,000, which compares with $120,000,000 for the preceding week, and roughly $35,000,000 in the corresponding week of 1926.

Man Admits Placing Dynamite in Wood

Special to The Washington Post.

Madison, Wis., June 5.—Fred Siebert, 33, confessed in Dane County jail today, that he tried to blow up his wife by placing a charge of dynamite in a stick of firewood, at the farm home of her parents, Mr. and Mrs. John White, near Rockdale.

The stick of dynamite had been placed in a hollowed piece of firewood, which had been plugged to look like the rest of the wood on the pile. Mrs. Siebert has been living with her parents, pending the outcome of action for divorce against her husband.

Friday afternoon Mrs. Siebert split some wood for the kitchen stove when she noticed that one of the pieces contained some object wrapped in newspapers. She called her father who identified the object as a stick of dynamite

Book by a Peddler Is to Be Published

New York, June 5 (By A. P.).—A book by a ragged down and out peddler in Johannesburg, South Africa, is to be published. Mrs. Ethelreda Lewis was so impressed by the story of his adventures when he came to her door that she persuaded him to write. John Galsworthy calls the result "a gorgeous book," "full of sheer lingo." And Alfred Aloysius Horn has hopes of ending his days other than in poverty that has beset him for the last 20 years of his 60 years of life.

Franciscans Elect Father Bonaventura

Assisi, Italy, June 5 (By A. P.).—Father Bonaventura Mazzini today was elected minister general of the General Order of Franciscans (Friars minor) at a meeting here of the general chapter, presided over by Cardinal Bonzano.

The new minister general is a former procurator general and former minister of the Franciscan Province of Umbria.

FIRST DEED OF TRUST NOTES
On Hand
Bearing 6¼ Per Cent and 7 Per Cent Interest
In Amounts of $250.00 Up
See WELCH, Realtor
15th st. and New York ave.
Main 4346.
Established 1899.
No loss to an investor in 27 years.

6% First Mortgage Notes
CONSULT US
—for safe investment of your surplus funds. Look to the future by investing NOW.
Wm. H. Saunders Co., Inc.
Founded 1887. 1433 K St. NW. Washington, D. C.

WE BUY
First and Second trust notes secured on income producing Washington real estate.
Money available for first mortgages and construction loans in any amounts.
Resources Over $4,000,000
REAL ESTATE MORTGAGE & GUARANTY CORPORATION
26 Jackson Place
L. E. BREUNINGER, President

EQUITABLE
Co-Operative Building Association
Organized 1879
47TH YEAR COMPLETED
Assets.....$5,171,451.83
Surplus.....$1,446,881.04
SYSTEMATIC SAVING SPELLS SUCCESS
Join the Equitable and save systematically. Our plan will meet with your approval.
Subscriptions for the
93d Issue of Stock
Being Received
Shares, $2.50 Per Month
EQUITABLE BUILDING
915 F ST. N.W.
JOHN JOY EDSON, President.
WALTER S. PRATT, Jr., Secretary.

WHEN investigation precedes investment, our First Mortgage Notes, secured by Improved Real Estate in the National Capital, usually enjoy a preference.
ASSURED ANNUAL RETURN
SHANNON & LUCHS
Mortgage Investment Department
1435 K Street N. W.
Main 2345

Potomac Electric Power
5½% Preferred Stock
Series 1927
Bought—Sold—Quoted
Ass Boulden and Company Investment Bankers
WOODWARD BUILDING
WASHINGTON, D. C.
Main 9129

SPECIALTIES' ACTIVITY MARKS CURB DEALINGS

Utilities Shares Are Given Considerable Attention During the Week.

RAIL ISSUES IRREGULAR

New York, June 5 (By the Associated Press). — Comparatively heavy trading and irregular prices characterized the activities in the New York Curb Market last week. On the whole, price-trends appeared to follow rather closely the movements on the "big board."

Although a record number of issues were traded in, a handful of specialties displayed the most activity, with Public Utility shares also receiving close attention. The outstanding leaders were the Celanese of America group, which scored sensational advances to new peak prices. The common stock at one time sold at 302, against a low for the year of 74. The rise was based upon the recent split-up in the company's stock, and reports of excellent business.

Johns Manville also moved rapidly upward in response to the announcement of a new president and the entry of partners of J. P. Morgan & Co. into the board of directors.

Public utilities on the whole, were irregular, with the broadest changes on the up-side. Excellent earnings reports have given many of the stocks in this group a rather firm foundation.

Railroad issues were irregular and navigation company shares inclined to heaviness. Motor stocks displayed weakness, but tire and equipment securities were in good demand. Petroleum shares continued to reflect overproduction and the action of some companies in omitting dividends, while pipe line issues were irregular.

Publishing house stocks were firm and tobaccos showed strength, but theatrical and radio issues sagged. Strength of coal shares contrasted with softness of other mining securities.

More than a score of new issues admitted to trading included common stock of the Chesapeake Corporation, Cities Service Power & Light Company, W. T. Grant Company of Delaware, Boston & Albany Railroad, common and preferred stocks of New England Public Service Company and Chicago Railway Equipment Company, and bonds of Cuba Northern Railways and the Southern Pacific Company. Twenty-one issues, a new record for one day, were admitted to trading on Thursday.

Coal Output Gains, Despite Mine Strike

(By the Associated Press.)

In spite of the suspension of soft coal mining in part of the unionized fields which began April 1, the total national coal production, as disclosed today by Bureau of Mines reports, is approximating the regular seasonal output. For the week ended May 28, the latest for which the mine records have been compiled, the total soft coal output was 8,474,000 tons, a gain of 200,000 tons over the output of the previous week.

This total was almost the same as that of the corresponding week of 1925, a year when no labor troubles hampered output, though it was slightly under the same week of 1926. Wholesale coal prices as reported in recent weeks have dropped below the levels prevailing when the union suspension began.

BUILDING LOANS
for
Individual Owners
at
5½%
Glover & Flather
1508 H Street N.W.
Washington, D. C.
Main 1753

Continental Trust Co.
14th and H Streets
Capital, $1,000,000.00
Checking Accounts
Savings Accounts
Time Deposits
Foreign Exchange
Commercial Credits
Travelers' Credits
Travelers' Cheques
Acceptance Credits
Collections
Real Estate Loans
Collateral Loans
Investment Securities
Corporate Trusts
Individual Trusts
Administrator, Executor
Safe Deposit Boxes
Continental Trust Co.
14th and H Streets
Wade H. Cooper, President
Capital, $1,000,000.00

ERLEBACHER
Coats & Suits
NOW!
1/2 OFF!
Sports COATS
Tailored COATS
Dressy COATS
Sports SUITS
No Approvals. All Sales Final. No Exchanges.
Erlebacher
Feminine Apparel of Individuality
TWELVE-TEN TWELVE-TWELVE F STREET

Fire, Liability, Automobile, Theft, Bond
RALPH W. LEE & COMPANY
INSURANCE
508 Colorado Bldg. Main 2049

SPECIAL FUND
To Loan in Chevy Chase, Md.
Reasonable Commission—Quick Reply.
See WELCH, Realtor
Loan Specialist.
15th St. & New York Ave. NW. Main 4346. Main 4347.

7% Safeguarded MORTGAGE Investments
Write for Circular.
POTOMAC SECURITIES CO.
INVESTMENT BLDG.
Main 2598. Washington, D. C.

MORTGAGE MONEY LOANED
At Low Interest Rates
TYLER AND RUTHERFORD
Loan Correspondent of the
Mutual Benefit Life Insurance Co.
1520 K St. N.W. Main 475

When You Need a Loan
Think of Welch, Realtor
LOAN SPECIALIST
Money to Loan
At 5½% & 6% Interest
Before Placing or Renewing Your 1st or 2d Trust
GET WELCH'S FIGURES.
Reasonable Charges (No Extras).
15th & N. Y. Ave. Main 4346-4347

In the Business Heart of the City.
One Floor Available
1770 Square Feet of Office Space
In a recently completed building suitable for Financial Insurance, Etc.
Long-Term Lease and Exceptionally Low Rental.
Inquire Rental Department.
WARDMAN
1437 K St. NW. Main 3830.

FIRST MORTGAGE LOANS
5½%—6%
Low Commission Rates
Application for first-mortgage loans promptly acted upon by our Loan and Investment Department.
W. H. WEST COMPANY
Founded 1894
916 15th St. Main 9900

All of this stock has been sold, this advertisement appears as a matter of record only.

Pillsbury Flour Mills, Incorporated

(A Delaware Corporation)

$3,000,000 6½% Cumulative Convertible Preferred Stock

125,000 Shares Common Stock

Preferred Stock redeemable as a whole or in part at any time on 60 days' notice at $110 per share and accrued dividends. Convertible at any time (or if called, up to the date of redemption) into Common Stock on the basis of 2¼ shares of Common Stock for each share of Preferred Stock.

The Company has agreed to make application to list its Stocks on the New York Stock Exchange.

CAPITALIZATION	To be authorized	To be issued
6½% Cumulative Convertible Preferred Stock (par value $100 per share) Dividends payable quarterly, cumulative from June 1, 1927	$6,000,000	$6,000,000
Common Stock (no par value)	*550,000 Shs.	400,000 Shs.

*Of the authorized Common Stock, 150,000 shares are to be reserved against the conversion privilege of the Preferred Stock.

Copies of a letter in reference to the Company from Mr. A. C. Loring, President, may be obtained from the undersigned. Mr. Loring has summarized his letter as follows:

RECAPITALIZATION

"It is proposed to recapitalize Pillsbury Flour Mills, Incorporated, (a Delaware corporation) which owns all of the Capital Stock of Pillsbury Flour Mills Company (a Minnesota corporation) and to redeem the outstanding Serial 5½% Collateral Trust Notes of the Delaware corporation. The funded debt of Pillsbury Flour Mills Company (of Minnesota) and its subsidiaries is as follows:

	Authorized	Outstanding in Hands of Public
Island Warehouse Corporation First Mortgage 6% Bonds due 1943	$5,000,000*	$1,643,700
Pillsbury Flour Mills Company First Mortgage 6% Bonds due 1943	10,000,000	5,750,000

*Additional authorized bonds can only be issued if pledged under the mortgage securing the Pillsbury Flour Mills Company First Mortgage 6% Bonds.

The Minnesota company and its subsidiaries have no preferred stocks outstanding or authorized.

THE MINNESOTA COMPANY

Pillsbury Flour Mills Company, directly and through its subsidiaries, operates one of the largest flour milling businesses in the world. It owns directly or through subsidiaries completely equipped flour milling properties at Minneapolis and Anoka, Minn., Atchison, Kas., and Buffalo, N. Y. The Buffalo property has been in full operation since September 1924. The Company has a total of 38,900 daily barrels of flour milling capacity and 7,815,000 bushels of elevator capacity, with 1,000,000 bushels additional in course of construction.

The building of a large milling plant in Buffalo has given the Company a much better opportunity to take advantage of low cargo rates on grain as against increased rail rates on flour, and has made it possible, as a result, materially to improve its position in developing its eastern and export business. During recent years there have been developed by the Company a number of successful package food products which have been well received by the trade and which should become an important and profitable part of the business. The Company's products are known as 'Pillsbury's Family of Foods' and include such well known brands as 'Pillsbury's Best Flour', 'Pillsbury's Pancake Flour', 'Pillsbury's Health Bran' and 'Pillsbury's Farina'.

The Company's products have been widely and successfully advertised for years and the goodwill which has thus been created is of inestimable value. It is, however, carried on the balance sheet at only $1.00.

THE INDUSTRY

Demand for flour is unusually stable and unaffected by the general condition of trade. The manufacturer's success depends largely upon his skill in buying and selling and his ability to take advantage of all possible savings and technical improvements. A large, well financed company owning a group of mills, wisely distributed geographically, therefore, is best equipped to succeed and is affected less by reason of unfavorable local crop conditions.

The miller has available to him a broad market for his flour and grain inventory which can be liquidated very rapidly without serious depreciation in values. He can also protect himself from declines in the value of his inventory and losses on unfilled flour contracts caused by fluctuation in the grain market by his ability to 'hedge' his transactions through the purchase or sale of contracts for the future delivery of grain.

PROFITS

Messrs. Touche, Niven & Co. have audited the books and accounts of Pillsbury Flour Mills, Incorporated, and subsidiaries for the two years ended June 30, 1926 and have made a general survey of the accounts for the ten months' period ended April 30, 1927. Based on such audits and survey, the consolidated net profits of Pillsbury Flour Mills Company (of Minnesota) and its subsidiaries, earned on its outstanding Capital Stock all of which is owned by the Delaware company, as certified by Messrs. Touche, Niven & Co., have been as follows:

Year ended June 30:	Net profits as defined above	Times Preferred Stock dividend requirement earned	Balance after deducting Preferred Stock dividend requirement	Per share of Common Stock
1925	$1,225,319.51	3.14	$ 835,319.51	$2.09
1926	1,544,428.12	3.96	1,154,428.12	2.89
1927*	2,268,183.51	5.81†	1,878,183.51†	4.69†

*Ten months ended April 30.
†Based on a full year's Preferred Stock dividend requirement.

It is anticipated that such net profits for the full year ending June 30, 1927 will be approximately equal to those for the ten months ended April 30, 1927.

An initial quarterly dividend of 40 cents per share of Common Stock will be paid September 1, 1927 which is at the annual rate of $1.60 per share.

ASSETS AND BALANCE SHEET

The consolidated balance sheet of Pillsbury Flour Mills, Incorporated and subsidiaries, as of April 30, 1927, prepared by Messrs. Touche, Niven & Co., from their general survey of the Company's accounts since June 30, 1926 and after giving effect to the proposed recapitalization, shows net tangible assets of $14,479,972.56, or the equivalent of $241.33 per share of Preferred Stock to be presently outstanding."

$101.50 Per Share of Preferred Stock

Plus accrued dividend

$28.00 Per Share of Common Stock

These offerings are made subject to allotment or prior sale and in all respects when, as and if issued and accepted by us and subject to the approval of stockholders and of Messrs. Sullivan & Cromwell, for the bankers, and of Mr. Clark Hempstead, for the Company. It is expected that delivery of temporary stock certificates or interim receipts (exchangeable for stock certificates when issued and approved) will be made on or about July 11, 1927, at the office of Goldman, Sachs & Co., 30 Pine Street, New York, N. Y., against payment therefor in New York funds.

GOLDMAN, SACHS & CO. LANE, PIPER & JAFFRAY, Inc.

The statements contained in this advertisement, while not guaranteed, are obtained from sources which we believe to be reliable.

To best serve the 275,000 investors in the 100 Cities Service properties financed through Henry L. Doherty & Company, these properties are operated in conjunction with a strong central management committee of eleven experienced business executives, eminent engineers and able bankers.
HENRY L. DOHERTY & CO.
60 Wall Street, New York
Branch Offices in principal cities
HENRY L. DOHERTY & CO.
Box P-6, 903 Wilkins Bldg., Washington, D. C.
Please send me copy of your booklet "Serving a Nation."
Name
Address

The Washington Post.

TERMS OF SUBSCRIPTION.

Delivered by Carrier in Washington and Alexandria.

Daily, Sunday included, one year	$8.40
Daily, Sunday excepted, one year	6.00
Sunday only, one year	2.40
Daily, Sunday included, one month	.70
Daily, Sunday excepted, one month	.50
Sunday only, one month	.20

BY MAIL, PAYABLE IN ADVANCE.

Outside District of Columbia.

Daily and Sunday		Sunday Only		Daily Only	
One year	$10.00	One year	$3.00	One year	$7.00
Six months	5.00	Six months	1.50	Six months	3.50
One month	.85	One month	.25	One month	.60

District of Columbia.

Daily and Sunday		Sunday Only		Daily Only	
One year	$12.00	One yr.	$3.00	One year	$9.00
Six months	6.00	Six months	1.50	Six months	4.50
One month	1.00	One month	.25	One month	.75

All Subscriptions by Mail Payable in Advance.

New subscriptions for The Post or renewals will not be accepted unless payment accompanies the order. Remittances should be made by drafts, checks, postoffice orders, registered letters or express orders, payable to

THE WASHINGTON POST CO.
Washington, D. C.

EDWARD B. McLEAN, President and Publisher.

Entered at the Postoffice at Washington, D. C., as second-class mail matter.

MEMBER OF THE ASSOCIATED PRESS.

The Washington Post is a member of the Associated Press, receiving the complete service of the world's greatest news-gathering organization.

The Associated Press is exclusively entitled to the use for republication of all news dispatches credited to it or not otherwise credited in this paper, and also the local news published herein.

National Advertising Representative—PAUL BLOCK, Inc., Park-Lexington Building, New York; Century Building, Chicago; Little Building, Boston; General Motors Building, Detroit; Commonwealth Trust Building, Philadelphia.

Monday, June 6, 1927.

ANOTHER AMERICAN TRIUMPH.

The passengers of the steamship Mauretania enjoyed an unprecedented sensation yesterday when, soon after overtaking and passing the cruiser Memphis, bearing Charles A. Lindbergh to Washington, they were treated to an aerial visit from the airplane Columbia, carrying Chamberlin and Levine. The meeting occurred 340 miles west of Land's End, at about 4:20 o'clock. Chamberlin flew low, encircled the ship, and resumed his eastward flight at great speed, disappearing in three minutes. His plane was working perfectly. Later, the Columbia was sighted over Plymouth.

Chamberlin's successful flight more than doubles the glory that has been achieved by American aviation, because it tends to establish the conviction that transatlantic flight is not a mere lucky stroke when performed by Americans, but is soon to become a practicable and habitual method of travel. This is the confident prediction of Capt. Lindbergh, based upon his own flight, which he said was merely the precursor of regular communication.

The passengers on the Mauretania beheld what may soon become one of the accustomed sights on the ocean—the meeting of ships and airplanes, the exchange of messages and mails, and possibly even the transfer of passengers. In due time the launching of airplanes from the decks of vessels will be accomplished, and doubtless Lindbergh's plan for fixing "way station" vessels in the ocean for the accommodation of airplane expresses will be realized. The Atlantic is shrinking fast.

WALLACE, N. C.

Wallace, N. C., can claim glorious distinction. Last year it became the world's leading strawberry mart, having consigned 380 carloads of the luscious red berries to outside points. These shipments were not made up of berries produced in nearby markets, but only of those produced in Wallace itself. This year Wallace again tops the list, having shipped so far nearly 650 carloads of berries.

What a splendid contribution to the happiness of humanity! No matter whether or not Wallace ever does anything else for which its name might appear in the papers, it has earned its title to fame by virtue of its fecundity in strawberries. Wallace deserves a monument. Its name should be carved in brass embedded in solid granite, not only for the benefit of posterity, but also as a continual reminder that the production of strawberries must not be permitted to drop off.

A GREAT DANISH SCHOLAR.

In the person of Vilhelm Ludwig Peter Thomsen, who has recently died in his eighty-sixth year, there has passed away one of the greatest of modern Danish scholars and one of the finest linguists of Europe. Born in Copenhagen in 1842, he made his studies in a university there. Devoting himself to research work in connection with such languages as Hungarian, Gothic and Lithuanian, he became, in 1876, editor of the "Nordisk Tidskript for Filologi" and continued in that role until 1892. In the meantime he was appointed, in 1887, professor of comparative philology, at the University of Copenhagen, and in the same year he published, in English, his monumental work, entitled "The Relations Between Ancient Russia and Scandinavia and the Origin of the Russian State."

The discovery of old Turkish Runic inscriptions in Mongolia in 1889 gave Thomsen an opportunity of still further distinguishing himself. These inscriptions, written or rather carved in the eighth century, were in an alphabet which had faded from the memory of man and which is now known as Kok-Turkish. When Thomsen eventually succeeded in deciphering them in 1893, it was a great feather in his cap and gave him a world-wide reputation among those learned in such matters. The linguistic interest attaching to these passages of an earlier time was naturally very great, but it was almost eclipsed by the historical importance of the contents, which give a vivid first-hand account of the early Turks written by themselves. Among those monuments were two monoliths, dated respectively A. D. 732 and 735, inscribed on one side in Turkish and on the other in Chinese, and telling that, on the occasion of the death of two Turkish princes, the ruling T'ang Emperor of China sent condolences by special envoys and ordered epitaphs to be engraved in honor of the deceased.

Thomsen's interpretation of these relics of a remote antiquity has since served as the foundation of important historical investigations by Sinologists, as well as by Islamic scholars. His rendering of the obscure inscriptions naturally gave the Danish scholar a high place in the esteem of the modern Turks, who, through his ability alone acquired the knowledge they now possess of their original nomadic ancestors. Among others his name will live as that of a profound scholar and an able, gifted, and acute original investigator.

ITALY AND JUGOSLAVIA.

The rupture of diplomatic relations between Jugoslavia and Albania would mean little if the two countries alone were concerned, but in view of the strained relations between Italy and Jugoslavia the incident may be the forerunner of highly important events. The ostensible cause of the break was the refusal of the Albanian government to give satisfaction to Jugoslavia in the matter of the detention of a legation attache.

In spite of the assurances given by Italy in regard to the pacific nature of its treaty with Albania, it is commonly assumed that in making this treaty Ahmed Zogu, the Albanian head of state, placed his country under the hegemony of Italy. The way is open, at least, for the occupation of Albanian ports by Italy in case of war against the two countries by other nations. The making of this treaty led to the resignation of the Jugoslavian cabinet after its head declared with bitterness that all his efforts to cultivate intimate relations with Italy had come to naught.

After the agreement with Albania had been made a treaty was concluded between Italy and Hungary, which still further aroused the apprehensions of Jugoslavia. Italy also ratified the Treaty of Paris under which the great powers recognized the right of Roumania to annex Bessarabia. Improved relations were also effected between Italy and Bulgaria as a result of Premier Mussolini's diplomacy. Thus, by several sweeping agreements, Italy apparently isolated Jugoslavia on the north and east, as well as on the south and west. The "little entente," embracing Czechoslavia, Roumania and Jugoslavia, remains in existence, but it is aimed principally against possible developments in Hungary and Austria, and Jugoslavia is understood to have advised Roumania that the entente will not be considered binding in case of war over Bessarabia.

A serious quarrel between Italy and Jugoslavia might result in the occupation of Albania by Italy and the closing of the Adriatic. This step has been feared by Jugoslavia ever since the quarrel over Fiume. On several occasions a crisis has been averted through the good offices of Great Britain and France.

Friction between Jugoslavia and Albania a few months ago greatly excited Italy, which gave full credence to reports that Jugoslav forces had crossed the border into Albania. Threats of immediate war were uttered at Rome. No one doubts that an attack by Jugoslavia upon Albania would result in war between the former and Italy; and if Jugoslavia has reached the conclusion that an offensive operation against Albania is the best defensive measure that could be taken against Italy's recent diplomatic maneuvers, it may be that hostilities will not be long delayed.

CHICAGO'S SANITARY PROBLEM.

Within the month it is expected that Charles E. Hughes will have submitted his findings to the United States Supreme Court in the matter of the diversion of the waters of the Great Lakes through the Chicago Drainage Canal.

The case comes up through the appeal of Wisconsin, Michigan, Ohio and New York for an injunction to restrain the Chicago Sanitary District from increasing the diversion of the waters of the lakes into the Mississippi. The present diversion, which is authorized in the agreement between the State and the Federal authorities, reaches 10,000 second-feet. This, Chicago claims, is insufficient to carry its sewage into the channel of the Mississippi. On the other hand, the States asking for the injunction assert that through changing the natural outlet of the waters of Lake Michigan the sanitary commission has caused a fall in the level of the lakes to the detriment of navigation, and that to permit more water to be diverted will cause great damage to commerce and loss to the shipping industry.

During the last week the States seeking the injunction have been represented before the special representative of the court by the former Secretary of War, Newton D. Baker, while former Senator James Hamilton Lewis appeared for Chicago. Another eminent attorney in behalf of the sanitary commission is James M. Beck, former solicitor general. Mr. Beck contended that the opponents of the diversion erred in that they failed to include the United States as a party in its prayer for the injunction, and that inasmuch as it is purely a matter of the control of the navigable waters, Congress and not the courts has sole jurisdiction.

While Canada was not included as a party in the present suit, the Dominion has filed protests against granting permission for taking more of the waters of the lakes, as Canada is equally interested in navigation. Should the court decide in favor of Chicago an important international question may arise.

"A PROTESTANT AND A DRY."

The Vic Donahey presidential boom is the subject of persistent rumors. The potential candidate, according to custom, has announced that his hat is not in the ring, and that he will do nothing whatsoever to secure the nomination. Nevertheless, Tom Heflin told the world not long ago that Donahey was good enough for him, and now Senator Thomas, of Oklahoma, has added his praise and approval in the form of a printed leaflet widely distributed.

Senator Thomas has just returned from a trip to Ohio, as a result of which he is able to muster some 20 reasons why Vic Donahey is presidential timber. For instance, to quote from the leaflet, "he resides in a town of about 10,000 population." In addition, besides being a Protestant and a teetotaler, and a personal, political and official success, "Gov. Donahey is supported by all religious groups, is supported by the drys and yet is not opposed by the wets, and is a Democratic platform within himself."

The "best minds" of the Republican party have decided that Al Smith would be the hardest man for Coolidge to beat. Donahey has been thrice elected governor of Ohio, says Senator Thomas. Smith, however, has been elected governor of New York four times, and Ohio, surely, is no more of a key State than New York. Donahey, according to Thomas, believes in low taxes, economy in public expenditures, good roads, and holds that modern-day governments are overorganized and that there are too many boards, commissions and bureaus. Smith would accept similar principles in his platform. Donahey is a Protestant and a dry, says Senator Thomas' leaflet. Smith is neither; and therein lies the essential point over which the battle against Smith's nomination will be fought.

Under ordinary circumstances Donahey would not be considered seriously as a presidential possibility. With McAdoo out, however, and with Smith so completely acceptable in all save at most two particulars, the Democratic party seems to be headed toward a repetition of the sad scenes of the 1924 convention. What it needs is a Moses to lead it through the wilderness—not necessarily George Moses, but at least a lawgiver.

AIR FLIVVERS.

Engelbert Zaschka, a German engineer, claims to have designed, constructed and operated a thoroughly successful and practicable helicopter. If upon examination his claim is substantiated he has solved a problem which has baffled science for years.

One of the disadvantages of the airplane is that it must be kept in motion in order to sustain itself. In addition, a considerable run along the ground must be taken before it attains sufficient speed for the take-off and an equally long landing area must be provided for deceleration at the conclusion of a flight. Zaschka says that his machine will rise without any preliminary run, can be landed upon the roof of a house, and can be held motionless in the air for the transfer of passengers, mail or freight to another similar machine.

In appearance his machine does not differ much from the ordinary monoplane, except that the wings revolve around the body. Simultaneously, motors keep in motion a gyroscope which increases the stability and serves as an energy accumulator for a gliding flight to make a landing. Gliding in this case means a straight descent. In addition, however, it is claimed that the apparatus can be operated more cheaply than the modern airplane, an 8-horsepower engine being sufficient to lift the machine from the ground.

Time and experience alone will tell whether or not the Zaschka helicopter is of commercial importance. Sooner or later, however, a plane will be invented which will be able to take off and land in a small area. Then the day of the air flivver will be at hand, for when an individual can take off from his back yard and land as gently as he pleases there will be no excuse for wasting time in an automobile.

IMPROVEMENTS IN NEW YORK.

With a construction program involving the expenditure of upwards of $115,000,000 this year, Gov. Smith of New York has reached the conclusion that there should be some central authority over such a vast enterprise. The governor has appointed a board of five members of his "cabinet" to meet the emergency.

One of the most important problems to be considered, and the one in which every motorist who traverses the highways of the State is most directly concerned, is the elimination of grade crossings over the railroads. Work on the replacement of bridges and the elimination of these dangerous crossings has already begun and during the present season it is expected that more than 500 such crossings will be made safe by the elevation of tracks or the elevation of the roadways across them. This work is made possible through a bond issue of some $300,000,000 authorized last year.

Construction now under contract, which includes hospitals, office buildings and schools, calls for an expenditure of $47,000,000, and by the end of June $13,000,000 more building work will have been placed on the market. The Empire State is rapidly reaching the front rank in the number of miles of improved highways. The further extension of the mileage of hard surfaced roads during the present season will involve the expenditure of upward of $100,000,000.

BULLY FOR BRITAIN!

Great Britain passed a milestone this week when it was announced in the House of Commons that the number of unemployed had fallen below 1,000,000 for the first time since 1921. Although the figure is still too large in proportion to the population, it must be remembered that for years on end the number of those without work was nearer 1,500,000, and that the strain of the dole, granted the jobless, was one of the heaviest burdens the British carried.

No one will ever be able to estimate exactly what the processes of post-war readjustment cost the British nation. The subjects of the king paid in the form of taxes, industrial depression and economic instability until the country was virtually bled white. They paid, that is the important thing, and today sterling is just about at par, unemployment is decreasing, industry is getting back on its feet and the country can look to the future with pleasant anticipation. The bulldog determination of the people who do not know when to quit is still paying dividends.

New York's appropriation of $50,000 for a Lindbergh welcome fund probably will convince the average New Yorker that the Capital has been put in its rightful place.

Imagine the feeling of a furniture dealer after reading that A. H. Woods, who specializes in bedroom suites only, has acquired a fortune of $500,000.

It is about time for some government employe to complain because the Saturday half holiday does away with his lunch period.

Jewel robberies are so common in New York that theater ticket grafters are beginning to scratch their heads for new ideas.

Judging from the accounts of the work involved, those who go with the President really do not share in his vacation.

Future Presidents may have difficulty in reviewing the fleet from the Mayflower. It will be too high up in the air.

A flood of speeches is not a sure means of flood prevention.

Easy Pickings.

PRESS COMMENT.

Wrong Tense.

Pittsburgh Gazette-Times: Clemenceau says that Lindbergh "ought to go far." He has gone some distance already.

Well Qualified.

Milwaukee Journal: Eskimos ought to make great bond salesmen. They use 12,000 words for ordinary conversation.

Much Smoke.

Louisville Times: The more we see of flaming youth the more we become convinced it does not call for a general alarm.

Rare Sight.

Detroit News: Doubtless if Lady Godiva rode down through Coventry again today the whole town would turn out to see a horse.

Good Doctrine.

Atchison Globe: Perhaps it is just as much of a sin to hurt a person's feelings as to hurt his physical being by stabbing or shooting him.

Horrible Possibility.

Ohio State Journal: The great danger now is that Roy Haynes will think he has to run for something and be vindicated at Ohio's expense.

Scarce Diet.

Fort Wayne News-Sentinel: The horsefly is probably tempted to make a hog of himself whenever he has the good luck to find a horse these days.

Plenty of Material.

Detroit News: It takes all kinds of people to make a world; so even if Sinclair Lewis lives to be 1,000 he probably won't run out of subjects.

Why Save Daylight?

New York Evening Post: Scientists insist the sun is going to last us another 15,000,000,000 years. What, then, is the idea of all this daylight saving?

Welcome Used Up.

Boston Globe: Other American aviators who have been planning to fly across to Paris had better make their objective point some other European capital.

The World Wants Serpents.

Cincinnati Enquirer: The Florida publicity agent who claimed that he saw a sea serpent off shore was purveying the best kind of publicity in these arid days.

Too Much Pedestrianism.

Boston Transcript: If America's most terribly expiated crime of the nineteenth century were human slavery, that of the twentieth is undoubtedly human pedestrianism.

All That Is Necessary.

Kansas City Star: Nowadays a fellow can launch into the book publishing business pretty safely if he can exact a promise from the censors to suppress his first four or five books.

Gift to Posterity.

Philadelphia Evening Public Ledger: During the last 25 years, Government records show, 8,000,000 trees have been planted in Canada. This isn't so many as have been cut down, but, nevertheless, it is a rather important little gift to posterity.

Disappointed New York.

Philadelphia Public Ledger: New York is keenly disappointed because Capt. Lindbergh is scheduled to receive his "welcome home" in Washington. That feeling is natural. New York has welcomed so many notables, and welcomed them so well, that it feels it has a vested right to such demonstrations. So there has been some talk about the Washington welcome violating "every tradition." There are mutterings that the flier is entitled to "the kind of a welcome that only New York is able to give him." There is a feeling that Washington will take the edge off the great ovation New York is preparing. A few of the more resentful New Yorkers came dangerously near drawing upon their own too-devoted heads a national reminder that Washington, after all, is the Nation's Capital and the fitting place to confer honors given by the Nation. The New York welcome will not be delayed long, anyway, and the city that has greeted so many of the great and famous should gracefully waive whatever claim it has upon Capt. Lindbergh in favor of the Capital.

Camel Competition.

Philadelphia Record: Turkey is contemplating the construction of a new national railway, and the first 240-mile stretch of trackage was opened the other day for general use, with impressive ceremonies. Premier Ismet took a leading role in the goings-on, which included the sacrific of 100 sheep and one lone camel. Of course, if they must have some living sacrifice, the sheep seems to be the logical animal, especially in that part of the world. But why pick on a camel to forfeit his whimsical existence merely by way of celebration? The camel tribe will suffer enough after the railroad gets under way, for they will be out of a job as freight carriers; but it is a little soon to start killing them off in such heartless fashion. Surely it would be kinder to let them find out gradually that they were running a poor second best to the railroad, and then the depressing knowledge would lead the animals one by one to lay their inviting necks on the rail so that the Angora express might make a thorough job of annihilation.

Criminals Start Young.

Louisville Courier Journal: At least one civic body, the Ohio Institute, has taken the trouble to determine by comparative statistics how far modern youth is slipping into criminal ways. It found that in Ohio, from 1860 to 1900, 26 per cent of convicted murderers were under 25 years of age. From 1906 to 1910 the percentage increased to 27, but fell to 21 per cent during the five-year period from 1921 to 1926. So much for crime to which adults are principally addicted. The ages at which criminals were convicted, the institute discovered, have varied only slightly and show no trend, but in all times most criminals have begun their careers in adventurous youth.

JACK RABBIT'S SPEED.

A Western physician returning from a professional call across the country stirred up a jack rabbit, says the Evansville Journal. The animal trotted along in front of the physician's car undisturbed apparently while it was traveling 25 miles an hour. Here was a sporting chance to try out the runner made famous by Mark Twain. The physician speeded his car from 25 to 30 miles, and then to 35. The rabbit held its place in the road apparently enjoying the race at that pace. Then the doctor turned on the gas to a speed of 40 miles an hour. The rabbit held the road until it sensed the car was gaining upon it and then loped off into the brush at the side of the road. Thus it appears that the unknown speed of the famous animal has been established. Many a good hound dog has run itself almost to death in pursuit of a jack rabbit before it would give up the chase. Even the greyhound has never been able to carry on with a jack rabbit. It has taken an automobile to drive the jack from the field in a race for speed. No doubt the jack is wondering what sort of a dog has come into its field to defeat it in a trial of speed.

STICKING TOGETHER.

If one were to examine the history of civilization, observes the Gary Post-Tribune, it would be found that the nations and the tribes and the families that have been most successful have been those that have had the faculty, in common speech, of sticking together. Different groups of people have varied greatly in this respect. In some this tie of loyalty has been very strong. An intense feeling of attachment would bind together the members of such families and countries. If one member of such a community was injured, all felt the injury, and they rallied to defend all their numbers against such attacks. Nations and tribes and families where that strong feeling of attachment has been felt, were always very powerful.

And then in contrast there were groups of people where this strong feeling of mutual attachment did not exist. They have not fared so well. In many cases such countries and groups would split up into hostile factions, which would destroy the influence and power of such a group so as to be almost negligible.

This principle has its application to everyday affairs now, in our own communities, or any city like Gary. If we stick together, we shall get results, and if we do not, we shall fall behind and miss our aims.

Any town or city can grow and advance, if there is a strong feeling of home town loyalty, of attachment to the community and its business and its enterprises. One of the best manifestations of that spirit is seen where people have a strong tendency to do their buying at home. They feel a loyal attachment to their townsmen who are conducting business there and they prefer to stand by and support the home-town enterprises. A town where that spirit prevails is sure to go ahead.

EXPENSIVE GRADUATION.

The commencement season is coming on all over the land, and sweet girl graduates and eager boys have their hearts set on making theirs just as fine a commencement as anybody ever had, says the Elkhart Truth. Excitement over final examinations shares attention with excitement over graduation clothes and the class party—quite widely known as the "prom" and consequently more expensive than the old-style class dance in the school gym.

There are class rings or class pins to be purchased, the school annual which every senior feels he can not live without, photographs to send to loving relatives and to exchange with schoolmates, engraved cards and commencement invitations, and always, of course, the new clothes to wear to graduation exercises. It runs into money, as parents can tell you.

There have been movements in many schools to keep graduation expenses down to a thrifty minimum. Girls make their own dresses in sewing classes, flowers are taboo, except uniform small bouquets paid for from the class treasury, and so on. But thrift really isn't very popular among the boys and girls who are graduating. Teachers say it is almost impossible to get unified action on inexpensive commencements. They get no support from parents, who say indulgently, "Oh, well, you only graduate from high school once in your life!"

Unfortunately city high schools try too much to copy college activities. In a big city with 2,000 students graduating it is estimated that the minimum special expense will total $100,000. Principals and teachers deplore it, but parents accept it as inevitable.

LETTERS TO THE EDITOR.

Mexicans in California.

To the Editor of The Post—Sir: The enclosed clipping criticising your stand on the Mexican immigration question is from the Los Angeles Times of May 25. I am sure your editorial will be approved by a large majority of all classes of people in California. Some months ago the head of the State Immigration Department stated that unless a curb is put on this rush of immigrants, the County Boards of Charities all over Southern California will not be able to carry the burden. Eighty per cent of the taxes spent on charities of various kinds in Los Angeles County goes to Mexicans.

H. T. COLBY.

Los Angeles, Calif., May 27.

Against Tax Increase.

To the Editor of The Post—Sir: After reading Dr. George C. Havenner's remarks before the Citizens Advisory Council advocating increased taxation for the people of the District, the thought occurred to me that he does not speak for the thousands of Government clerks who are trying to buy a home and raise a family on a salary of $1,600 a year or less. An increase of 25 per cent over the present tax would compel hundreds of them to sell their homes.

He refers to increased prosperity which means increased cost of living without a corresponding increase in the salaries of Government clerks.

I purchased a home in 1919 and paid $41 for taxes. Last year it was $83, and further increase would compel me to dispose of it. JOSEPH M. OWENS.

Paths for Pedestrians.

To the Editor of The Post—Sir: In arranging Washington's park system there is one thing the Commissioners have forgotten. They have made abundant provision for the comfort and pleasure of the automobilists and those who ride horseback, but absolutely nothing for the pedestrian. Walking is a most healthful exercise. So far as health is concerned, walking is much better than automobiling, or even horseback riding. But who cares for the poor devil who doesn't own an auto or a riding suit? Through Rock Creek Park, it is true that few paths for pedestrians have been marked out, but where are they? They are so located that the walker is compelled to climb a hill. In Potomac Park there is not a pedestrian path provided.

It is no longer safe or pleasant to walk on the streets; the continued watchfulness necessary to dodge autos make street walking anything but delightful. Walking is about denied to an inhabitant of Washington if pleasure and enjoyable exercise is desired. There is but one place where he can find any provision made for his comfort, and that is in the Ellipse. There a walk has been provided. Hundreds of parents would like to take their children to Rock Creek Park, where they can see nature in its most beautiful garb, giving them a healthful walking exercise, but owing to the neglect of those in power the walking exercise is not available. The Park Commissioners want something to do. Let them apply themselves to locating and laying out some pedestrian walks, accessible walks, where those who use them will not be forced to climb a hill. The world was not made for autoists and equestrians only.

RANDOLPH WHARTON.

Power of Advertising.

Houston Post-Dispatch: Judging by the way influence and forces are closing in upon us we feel that in another week we shall no longer be able to evade sauerkraut juice, and that it is but a question of time until our wild, free spirit will be conquered to the point where we must submit to spinach and carrots.

FOR YOUR BEST PERMANENT WAVE
Jimmie's BEAUTY SALONS

RUGS
Cleaned, Repaired and Stored in Fireproof Building
Established 40 Years
A. H. Bakshian
1625 Conn. Ave. North 5790

NESHAN G. HINTLIAN
Oriental Rugs and Carpets
Cleaning-Repairing-Storing
818 Seventeenth St. N.W.
Phone Main 9678

SHIRTS
End-to-End—English chambre—collar attached
Five Dollars.
Goldheim's
APPAREL FOR GENTLEMEN
1409 H STREET

You Will Remember the Spinning Wheel

Phone North 4752
SPECIAL TODAY! Roast Beef DINNER..... 75c
The Spinning Wheel Inn
2000 16th St. at You

1216 Connecticut Ave.
Our aim is to help furnish your Home—not merely to sell you furnishings. Our exhibition of Classic Furniture and requisites for the interior await your inspection. Compelling Prices.
THE JOHN A. O'ROURKE CO.

DINING AND DANCING EVERY NIGHT ON THE
LaParadis Roof
No 1 Thomas Circle

Entire Stock
Rogers Peet
Spring
SUITS
1/2 Off
Alterations at Cost.
None Charged;
No Exchanges or Refunds.
Meyer's Shop
Everything for Men
1331 F Street

WIVES OF AVIATORS PREPARING TO MAKE VOYAGE TOMORROW

Women Prepared to Sail on Berengaria; Both Still Are Nervous.

CHAMBERLIN COURTED BY PLANE, IT IS SAID

Mrs. Levine Has "Terrible Night" of Worry, She Says; Thankful for Good News.

New York, June 5 (By A. P.).—Mrs. Clarence Chamberlin and Mrs. Charles Levine will probably both be passengers on the Berengaria Tuesday, Europe bound to meet the husbands who crossed the ocean in a quicker though more perilous manner.

Mrs. Chamberlin announced tonight that she would take passage on the Berengaria and Mrs. Levine said she would go to join her husband just as soon as possible. It was believed the two would travel together.

Both women expressed great joy on learning that the ocean had been safely passed and that their husbands were approaching Berlin.

Proud of Levine, She Says.

"If I had known the idea of going on that flight was in my husband's mind I never would have let him start, but I am proud of him," Mrs. Levine said. She did not know Levine was to fly with Chamberlin until she saw him climb into the cockpit and sail away.

Mrs. Levine sent a cablegram to her husband tonight in care of Jacob Gould Schurman, American Ambassador in Berlin.

"Following your flight with prayer, love, pride and confidence," the message said. "Family send love. Cable promptly. Will leave to meet you. (Signed) Grace.

Sleeps After Takeoff.

Unlike Mrs. Levine, and sure in her knowledge of her husband's ability, Mrs. Chamberlin slept most of Saturday night following a day of nervous tension prior to his start for Europe.

Of this, she said:

"I was really pretty well fagged out and although I was worried, of course, I still had great faith in Clarence's ability to carry on. So far as he was concerned I was practically assured and my only worry was the plane. But I was rather sure of that, too.

"You can imagine that I had been keyed up and when I got to bed I said to myself that it was useless to worry and finally I dropped off and slept most of the night, although fitfully. I awoke with a start at 5 a. m., but later dropped off again. Of course, I am anxious, but I can't say I am worried because I have such faith in Clarence."

Only Toys With Her Food.

Nevertheless Mrs. Chamberlin must have had a worry down deep in spite of her brave attempt to appear at ease. She had luncheon at the Pennsylvania Hotel and ate very little, toying with her food and with her mind's eye evidently following the course of the Bellanca plane across the Atlantic wastes.

She was vastly relieved when she was informed of the sighting of the Columbia by the Mauretania 30 miles off the French coast. So relieved, indeed, that she dressed and went over to Brooklyn to make a call at the home of Senator Charles Lockwood, a friend of the family.

Mrs. Chamberlin is a slight little thing of a pronounced blonde complexion with reddish blonde hair having just a trace of gold.

She wore a green georgette frock with a pleated skirt, light weight sandals of a late French importation and a corsage of pink sweet peas and bachelor buttons.

An Accomplished Musician.

She is intensely interested in flying and proud of her husband's achievements and she says she wouldn't have him in any other business because he is doing the things which make him happiest.

Mrs. Chamberlin is an accomplished musician and a great part of her musical education was made possible by Chamberlin's work. In order that she might have the best teachers her husband has made long and hazardous flights in all sorts of weather and a large part of the money so earned went to Mrs. Chamberlin's teachers.

She is an Iowa girl, coming from a town named Independence, in the eastern end of the State, while Chamberlin comes from Denison, in the West. Much of their courtship was carried on by plane, Chamberlin often flying across the State to visit her before their marriage eight years ago.

Speaking today of his ability, she said:

"One reason why I have faith is that I have seen him do so many difficult things.

Berlin Flight "Like Play"

"Once last winter he flew down to Virginia and landed in a thick fog. There was no regular landing field and he had to pick out an open place large enough to land on. The section was crowded full of houses and barns, and what with the thick fog, it was a difficult business, but he made it.

"After that a flight to Berlin is like play.'

The information that her husband had been sighted off the French coast came as a great relief to Mrs. Levine at her home at Belle Harbor, L. I., where she had spent a sleepless night.

"I can never be thankful enough for the good tidings," she said, "for I have certainly put in a terrible night."

70TH ANNIVERSARY OF FOUNDING MARKED BY FIFTH BAPTIST

Celebration at Same Time Observes Eighteenth Year of Dr. Briggs' Pastorate.

READS ORIGINAL POEM AND ALSO PREACHES

History and Work of Church Given by Richard A. Ford and John M. King.

Exercises were held yesterday morning in observance of the seventieth anniversary of the Fifth Baptist Church and the eighteenth anniversary of its pastor, the Rev. Dr. John E. Briggs. The services were held at the church, Six-and-a-half and E streets southwest.

Dr. Briggs preached on the "Strength of Old Age." He also read an original poem, "Our Song of Seventy," outlining the work of the church since its organization.

The church was organized in what was then known as "Island Hall," with 24 members. Dr. C. C. Meador, of Bedford County, Va., became the first pastor, while he was a student at Columbian College, and continued in office until his death, 47 years later.

$398,275 Has Been Collected.

Dr. Weston Bruner succeeded Dr. Meador and was pastor for five years, until succeeded by Dr. Briggs. Since Dr. Briggs has been pastor, 2,266 persons have joined the church and contributions totaling $398,275 have been collected.

The history of the church was read yesterday by Richard A. Ford and John M. King outlined the work of the church during the past eighteen years.

A Jehoida chest, with a hole in the lid, was placed in front of the pulpit yesterday and members of the congregation dropped contributions in it for the reduction of the building debt, incurred two years ago, when the Darlington memorial was added. The Darlington memorial was erected in memory of J. J. Darlington, who was the senior deacon when he died six years ago. The present church building was erected 25 years ago.

CABINET MEMBERS' WIVES BACK BALL

Flood Relief Event to Celebrate Lindbergh's Visit to Nation's Capital.

Mrs. Harry S. New, wife of the Postmaster General, and Mrs. William Jardine, wife of the Secretary of Agriculture, alligned themselves behind the Mississippi flood relief ball, to be given at the Mayflower on the evening of Lindbergh's arrival here, offering their services and patronage for the success of the affair.

The flood relief ball, which is given by members of the graduating class of Miss Lippincott's School for Girls, on California street, will be one of the largest functions in celebration of Lindbergh's homecoming, and full proceeds are to be given to the District fund for relief work in the stricken areas.

Tickets will be placed on sale today at the leading hotels, and boxes may be obtained at the Mayflower Hotel. An invitation to the ball has been sent to Capt. Lindbergh, but as yet no reply has been received from the committee in charge.

Y.W.C.A. Booklovers Will Give Benefit

The Y. W. C. A. Booklovers will hold their seventh annual benefit program tonight at 8 o'clock in Barker Hall of the new Y. W. C. A. Building, Seventeenth and K streets northwest. The money derived from the benefit will go toward the upkeep of a Washington boy at Central Union Mission whom the booklovers are supporting.

Dramatic and musical presentations will feature the evening. Those who will participate include Miss Helen Colhoun, dramatic reader; Mrs. Hugh Brown, soprano soloist; Miss Evelyn Scott, violinist; Mrs. Burrus Williams, piano, and Miss Mary Roberts, accompanist. Dr. Anita Boggs, president of the District of Columbia League of American Pen Women, will speak. Miss Alice Drake has charge of the benefit.

National Law to Give Banquet for Women

The National University Law School will give a banquet to the women students and graduates of the school tonight at 6:30 o'clock at Rauscher's. Over 50 women students are expected to attend.

Justice Frederick L. Siddons, Judge Charles L. Lobingier, Dr. Charles Pergler, Charles F. Carusi, Miss Alice Kelly, Mrs. Ann Webster, Miss Constance Fogle and Mrs. Pearl Bellman Klein will speak. Miss Jeanette Willensky, the first woman student at the school, also will be called upon to speak. Mrs. Klein has charge of the arrangements. Miss Margretta Campbell will sing. Mr. Carusi will preside.

DO YOU KNOW
that nowadays lots of men are creating "life insurance trusts" because of the unusual advantages offered? Let us explain
FEDERAL-AMERICAN
NATIONAL BANK

"Velvety Smooth"

The refreshing velvet touch of Ensemble Cream lends that same velvet touch to your skin.
Ensemble CREAM
At Leading Beauty Parlors Drug Stores
FREE SAMPLE
Write the Ensemble Mfg. Co., Washington, D. C., for sample jar.

A FEW OF THE
EXCEPTIONAL VALUES
IN OUR
50% Reduction Sale
Georgette Evening Gowns (Paris Models), Flowered Chiffon Dinner Gowns, Crepe de Chine Sports Frocks, 3-Piece Sport Suits.
ALL HATS . . . $3.00
CHILDREN'S APPAREL REDUCED 25%
Francies
Incorporated
1747 Rhode Island Ave.

CAPITAL SOCIETY EVENTS

THE Belgian Ambassador and Baroness de Cartier have issued invitations for a tea on Wednesday afternoon from 5 to 7 o'clock at the embassy. They will sail for Europe June 25, on the Belgenland. The ambassador expects to go to London to take up his duties there in the fall.

The Ambassador of Argentina and Madame de Pueyrredon, who are on a tour of the West, are in Los Angeles.

The Ambassador of Italy, Nobile Giacomo de Martino, returned last night from New York.

The German Ambassador and Baroness Maltzan will depart for New York on Wednesday. Baroness Maltzan will sail for Europe and the Ambassador will return here until the middle of the month, when he will sail to join her in Europe.

Senora de Padilla, the wife of the Spanish Ambassador, is expected to return at the end of the week. She will be accompanied by her daughter, Senorita Rosa de Padilla.

The Ambassador of Cuba, Senor Don Orestes Ferrara, expects to join Senora de Ferrara today in New York, where they will pass about a week.

The Secretary of War, Mr. Dwight Davis, will entertain at luncheon today at the Army and Navy Club.

Attorney General Sargent will return today from his home in Vermont where he has passed the last ten days.

Dr. Work Is Host.

The Secretary of the Interior, Dr. Hubert Work, entertained at luncheon at the Chevy Chase Club yesterday in honor of Col. and Mrs. M. A. Delaney, of Boston. The other guests were Senator Francis E. Warren, the United States Ambassador to Cuba, Gen. Enoch H. Crowder; Surgeon General and Mrs. M. W. Ireland, Quartermaster General and Mrs. B. F. Cheatham, Col. William E. Horton, Lieut. Comdr. and Mrs. Joel T. Boone and Capt. William J. Carroll. Col. and Mrs. Delaney, who have been the guests of Dr. Work in his apartment at the Wardman Park Hotel, will return to Boston today.

The Secretary of Agriculture, Mr. William Jardine, will return Wednesday morning from his Western trip. He will make a speech today at the dedication of the new Agricultural Engineering Hall at the College of Agriculture.

The Secretary of Labor, Mr. James J. Davis, is expected to return from Philadelphia today.

The Minister of China is expected to return some time this week. He has been in Pittsburgh for a short visit.

Senora de Grisanti, the wife of the Minister of Venezuela, and her daughter, Senorita Maria Luisa de Grisanti, will depart for Lake George Wednesday.

The Chief of Staff and Mrs. Charles P. Summerall entertained at luncheon yesterday in their quarters at Fort Myer. Their guests were Maj. Gen. and Mrs. Clarence Williams, Maj. Gen. and Mrs. William Lassiter, Maj. Gen. and Mrs. Malin Craig, Col. Robert Thompson, Mrs. Colden Ruggles, Mrs. John D. Miley, and Lieut. and Mrs. Charles P. Summerall, jr., Maj. Gen. and Mrs. Summerall will entertain at dinner this evening at the Washington Barracks.

The Assistant Secretary of State, Mr. Wilbur J. Carr, and Mrs. Carr will depart Friday for Michigan, to return in about a week.

Mrs. Dewey to Sail.

Mrs. Charles S. Dewey, wife of the Assistant Secretary of the Treasury, will sail Saturday on the Leviathan to pass the summer in France. She will be accompanied by her daughters, Miss Suzette Dewey and Miss Louise Dewey, and her son, Mr. Albert Dewey.

Representative and Mrs. Sol Bloom and Miss Vera Bloom will sail July 2 on the Leviathan to pass the summer in Europe. They will be in New York for about two weeks before sailing.

Mrs. David Cleveland Garrison, accompanied by her mother, Mrs. Herbert L. Draper, have arrived from Fort Benning, Ga., and are the guests of Mrs. Snowden Ashford. Maj. Garrison will arrive by motor today. They will depart soon for Augusta, Maine, where Maj. Garrison has been assigned to duty.

Maj. Gen. George Barnett is at his country home Wakefield Manor, Rappahannock County, Va. Mrs. Barnett's mother, Mrs. Powhatan Montague, and her aunt, Mrs. Murray, also are there.

Commander and Mrs. Archibald H. Davis will motor next Monday to Watch Hill, R. I., where they will pass the summer.

Mrs. Henry F. Dimock will join her son-in-law and daughter, the Second Counselor of the Italian Embassy, Signor Giuseppe Catalina, and Signora Catalina, in Connecticut this week. Mrs. Dimock will go later to Bar Harbor for the remainder of the summer.

Mrs. Joseph Leiter is expected to return this week for a short while before departing for the summer.

Mrs. Chauncey G. Parker, jr., has returned from Portland, Oreg., where she attended the National Junior League conference. Mr. Parker also returned last night from New York.

Maj. and Mrs. J. S. McGovern are at the Carlton Hotel.

Mr. and Mrs. Josiah Pierce, of New York, are also at the Carlton.

Here on Honeymoon.

Ensign and Mrs. M. J. Lawrence, U. S. N., are at the Wardman Park Hotel on their honeymoon. Before their marriage, which took place at the chapel following the commencement exercises at the Naval Academy on Friday, Mrs. Lawrence was Miss Esther Smith, daughter of Mr. and Mrs. Walter Cole Smith, of Brookline, Mass. Ensign Lawrence is from Bellows Falls, Vt. They participated in a double wedding, the marriage of Miss Alice Green, of Portland, Maine, to Ensign Elliott Olsen, of Boston, taking place at the same time. Ensign and Mrs. Lawrence will continue their honeymoon trip on a motor tour through the Blue Ridge Mountains.

Mrs. Buchanan Merryman, formerly of Baltimore, and Miss May Adams, will pass the summer at Cape Cod.

Mme. Laurenda Marchetti will sail today on the S. S. Resolute, accompanied by her brother, Dr. R. W. Baseman, and her son. Mme. Marchetti is to be married late this month to Mr. Karl Schumacher, of Poland. The wedding will take place in Berlin.

Mr. and Mrs. Dallet Wilson have closed their apartment at the Carlton Hotel, where they have been passing the winter, and are visiting friends at Flinthill, Va.

Mrs. Archie Straub and Mrs. Lorenzo Whitaker will entertain at a bridge tea this afternoon at the Congressional Country Club in honor of Miss Elizabeth Settle Boyd, whose marriage to Dr. Rocco Fanelli will take place Saturday. The guests include Mrs. Clement Brown, jr.; Mrs. Randolph Perkinson, Mrs. Thomas Maher, Mrs. Edward Kyle, Mrs. Stephen Burke, Mrs. Edward Dent, Mrs. Charles Exley, Mrs. Karl Belj, Miss Lucy Burlingame, Miss Julia Cooke, Miss Ruth Phillips, Miss Marian Barker, Miss Beatrice Clephane, and Miss Frances Ward.

Miss Julia Cooke also will entertain at a luncheon at Pierce Mill Inn, in honor of Miss Boyd, preceding the bridge tea.

Mrs. Brady G. Ruttencutter, wife of Lieut. Col. Ruttencutter, has departed for New York to attend the wedding of Miss Cecelia Kip Banks, daughter of Mr. and Mrs. David Banks, to Mr. Menkin Grass, on Tuesday. While there Mrs. Ruttencutter will stay at the Hotel Astor. She will return in several days to her apartment at the Fairfax, and will later join Lieut. Col. Ruttencutter in the West.

Mr. Eben F. Comins is now in New Haven, Conn., where he will be for three weeks. Later he will go to East Gloucester for the summer.

Will Visit Rome.

Mrs. Mary C. Waters, who is now in Paris, will go to Rome for several weeks and then return to London for the remainder of the season.

Mrs. Byford Ryan, of Glen Cove, Locust Valley, L. I., who arrived on the Ryan yacht Comet Friday, has been at the Carlton Hotel for the week-end, accompanied by Mrs. W. C. De Witt, of New York. They will depart today to continue their cruise on the Comet.

Lt. M. W. Perry is at the Cavalier at Virginia Beach, Va.

Mrs. L. A. Lauten, who has been on a cruise around the world, is in Paris. She will return July 1.

Mrs. P. F. Murphy, of Philadelphia, accompanied by her daughters, Miss Caroline Murphy and Miss Mildred Murphy, are at the Carlton Hotel. They will attend the graduation of Miss Virginia Murphy at Trinity College tomorrow.

Mr. and Mrs. Charles V. Clandon, of Pasadena, Calif., also are at the Carlton.

Ministers to Vote For Officers Today

The Presbyterian Ministers Association will hold its annual election of officers this morning at 11 o'clock in the New York Avenue Presbyterian Church. This will conclude the meetings for the season.

Dr. George S. Duncan, of the American University, will give a talk on "The Religion of Prehistoric Man."

THE COLLIER INN
Our New Cafe
Columbia Rd. at 18th
Opposite Ambassador Theater
LUNCHEON TODAY
11:45 to 2 P. M.
Tonite
5 to 7:30 P.M.
4-COURSE
DINNER
75c
Phone Col. 5042

Jelleff's
A FASHION INSTITUTION
Paris Washington New York

Today A Sportswear Style Show
In Our New Shop
PARIS goes to the races at Longchamp! New York goes to the boat races at New London! Lindbergh flies from New York to Paris! The whole world goes 'sports!"
AS does our Sportswear Shop with a sportsy air that will thrill you when you come and see mannequins modeling our stunning new Summer Costumes! Today! at 11 a. m. and 3 p. m.!
Our New Sportswear Shop, Fourth Floor.

Employ your lawyer to prepare your will—but name our bank as executor and trustee.
FEDERAL-AMERICAN
NATIONAL BANK

SPECIAL NOTICE
Jacob Kohner's Dry Good Store
Has been established over 30 years
at
820 7th St. N.W.
Now located in his new home
909 7th St. N.W.
We will be pleased to see all old friends and veterans and new customers will be welcomed and will appreciate our service and prices.
JACOB KOHNER
909 7th Street N.W.

UPHOLSTERING
NUF 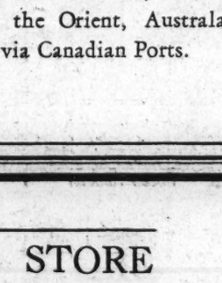 CED
Your five-piece parlor suite reupholstered for less now than you can buy one new chair for nowadays. $9.00 Silk Tapestry cut to $2.98 per yard—this week only.
CLAY ARMSTRONG
1233 10th St. N. W. Moral—Save Money Now Frank-a-lin 7483

Canadian National Railways
The Largest Transportation System in America
Announces the opening
of a Canadian Travel Information Bureau and Ticket Office at
CORNER OF 15TH and "I" STS., N.W.
WASHINGTON, D. C.
TELEPHONE: MAIN 2333
Complete information regarding travel to all points in Canada, the Pacific Coast, Alaska, the Orient, Australasia, and to Europe via Canadian Ports.

THE WOODWARD & LOTHROP MEN'S STORE
SUITS AND SHOES
to Give Summertime Smartness and Comfort
Men, after years of experimenting, are coming to realize that smartness at its best is found in an outfit that includes Coat, Vest and Trousers.
And we know that a Man to be really smart-appearing must be comfortable, so with this thought uppermost we have taken great pains to make our three-piece Summer Suits permit unusual freedom and cooling comfort.
Come in, see these feather-weight suitings that our stocks feature, try on any one of the numerous models and then you will know that it is possible to "Wear a Vest and be smartly comfortable."

While most everyone concedes that black oxfords will "come back" in the Fall, the tan or brown shoe holds the center of the stage for Summer
The toes, while broad enough to be very comfortable and easy, are not quite the box type that was so favored a few months past. And wing tips are still smart for those who prefer a "broguey" last.
Sports shoes, of course, show all sorts of combinations besides the consistently popular black-and-white; tan-and-white, brown-and-white and brown-and-tan are among the models making a bid for popularity.
3-Piece Summer Suits
$35 to $55
MEN'S SHOE SECTION, SECOND FLOOR.
Smart Summer Oxfords
$10 to $12
MEN'S CLOTHES SECTION, SECOND FLOOR.
Woodward & Lothrop

Washington's Finest Men's Wear Store

You will want Raleigh 8 Shoes this Summer

$8

Light weight, cool, comfortable shoes which wear well and keep their shape and good looks. In tan, blond or black calf and in tan calf combined with white buck.

Raleigh Haberdasher INC.

1305 F Street

KODAKS

Wrist Watches, Sun Glasses, Auto Goggles and Supplies.

D. N. WALFORD

909 Pa. Ave. N.W.

CAILLE ROWBOAT MOTORS

America's Finest. Get the Best.

John J. Odenwald, 1209 H St.

We Write Auto Insurance

BOSS & PHELPS

1417 K St. N.W. Main 9300

DEMONSTRATION *of the Famous*

KITCHEN-KOOK STOVE

By Factory Representative!

Week of June 6th to 11th

This wonderful gasoline stove is ideal for the suburban home or Summer cottage, giving all the advantages of city cooking without the use of gas. Stop in any time and let us demonstrate.

Store Hours: 7:30 to 5:30; Saturday, 7:30 to 1

C. A. MUDDIMAN CO.

709 13th St. N.W. Main 140—6436

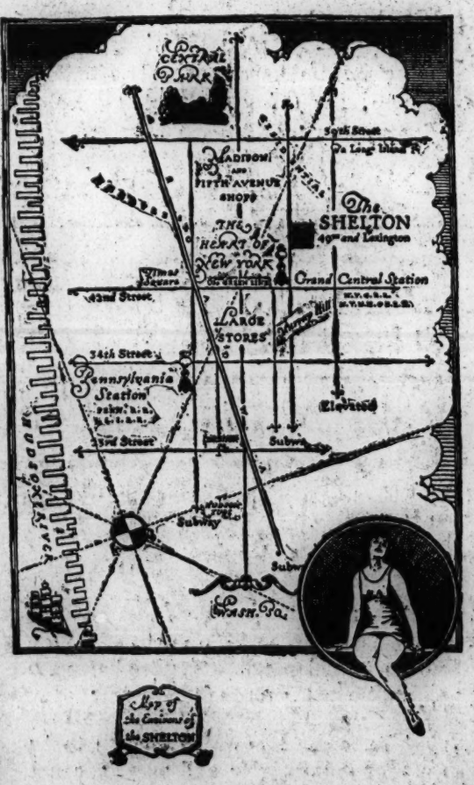

Showing the central and convenient location of New York's famous all-year-round resort hotel—*The* SHELTON—where guests may enjoy a refreshing swim in a championship size swimming pool, the needed stimulant of exercise in the gymnasium and squash courts, cool nights on the roof garden, rest and relaxation in the solarium, recreation in the game rooms and the comfort of four luxurious lounges. The service facilities of other first class metropolitan hotels combined with these extra attractions make *The* SHELTON the most enjoyable place to stop in all New York.

When you visit New York

Be sure to make your reservations at *The* SHELTON in advance, if possible. This hotel is very popular with out-of-town visitors.

The SHELTON

49th and Lexington New York

Single rooms are from $3 to $6; double rooms, $6 to $9

W. R. STANSBURY, 71, 45 YEARS SUPREME COURT OFFICER, DIES

Chief Clerk Is Stricken With Heart Attack While Under Treatment at Hospital.

JUSTICES HONORARY PALLBEARERS AT RITES

Regarded as Greatest Authority in the World on Appellate Practice.

William Riley Stansbury, clerk of the United States Supreme Court, died yesterday morning at Garfield Memorial Hospital after an illness of ten weeks. Death was caused by a heart attack. The body was taken to the home of his nephew, Frederick S. Tyler, local attorney, 1529 O street northwest, where it will rest until funeral services tomorrow.

Funeral services will be held at 10:30 o'clock tomorrow morning at St. Andrew's Episcopal Church, Fifteenth and V streets northwest. The Rev. J. J. Dimon, rector of the church, will conduct the services. Burial will be in Congressional Cemetery.

Chief Justice Taft and the associate justices of the Supreme Court will be honorary ballbearers. The active pallbearers will be Deputy Clerk C. Elmore Cropley, Assistant Clerks Reginald C. Billi, Horatio Stonier, Reynolds Robertson, Harold Willey, Rodolph Waggaman; clerk of the District Court of Appeals, Henry W. Hodges, and William M. Dove.

Began as Assistant Clerk.

Mr. Stansbury has been in the clerk's office at the Supreme Court for more than 45 years. He began as the lowest assistant clerk and worked his way to the chief clerkship. He was probably the greatest living authority on appellate practice in the world and was known to nearly every lawyer practicing before the Supreme Court, all of whom depended upon him for information in appellate matters.

Born in Washington ye ago he has been a resident of this city all of his life with the exception of several years service in the Signal Corps of the United States Army. He attended Young's Private School. He never married.

Besides Mr. Tyler, he is survived by a brother, Phil R. Stansbury, of Rockville, and a niece, Mrs. William H. Haydon, of Maryland.

C. H. Morse, Director Of Music, 74, Is Dead

Boston, June 5 (By A. P.).—Charles H. Morse, who was the first director of music at Wellesley College and later founded the Northwestern Concervatory of Music in Minneapolis, died at the Carney Hospital yesterday after a brief illness. He was born at Bradford 74 years ago. He was at Wellesley from 1875 until 1884, returning East after a few years in Minneapolis. He was director of music at Dartmouth College for sixteen years.

He was one of the founders of the American Guild of Organists.

D. D. Luckenbill Dies; Dictionary Unfinished

Chicago, June 5 (By A. P.).—Daniel David Luckenbill, professor of Semetic languages and literature at the University of Chicago, died of typhoid fever in London Saturday, Mrs. Luckenbill cabled university officials today.

Prof. Luckenbill, one of the leading American Assyriologists, was on a mission for the Oriental Institute of the university to the British Museum, working on Assyrian documents. His death leaves uncompleted an Assyrian dictionary on which he had been working nearly 20 years.

MICHAEL S. O'DAY DIES.

Body of Former Washington Man to Be Returned For Burial.

Michael S. O'Day, retired Chicago engineer and political leader, and a resident of Washington for 30 years, died in Chicago yesterday after an illness of several weeks. His body will be returned to Washington today for interment Thursday in Holy Rood Cemetery.

Born in this city 70 years ago, Mr. O'Day was the son of pioneer settlers of the District, James and Nora O'Day. He was educated in the public schools of Washington and at Georgetown University. Forty years ago he moved to Chicago. Besides his wife, Mrs. Annie O'Day, he is survived by a son, James E. O'Day, and three sisters, Mrs. Della O'Brien, Mrs. A. M. Mahone and Miss Mary A. O'Day, all of the Penfield Apartments. Funeral services will be held at 9 o'clock Thursday morning at St. Stevens Church.

Watch and Clock Repairing — **Mantle, Grandfather and Chime Clocks a Specialty**

Work Called for, Delivered and Guaranteed.

TRIBBY'S

615 18th St. Next to Keith's. Main 7104.

WASHINGTON'S LARGEST RETAIL CLEANERS AND DYERS.

DIENER'S CASH AND CARRY CLEANERS

Better Cleaning for Less Money

Ladies' Fur-trimmed Coats thoroughly steam cleaned	$1.45
Ladies' Silk Dresses and Evening Gowns (plain) cleaned and pressed	$1.45
Silk Blouses or Waists cleaned and pressed	50c
Men's Suits cleaned and pressed	95c
Ladies' or Men's Felt Hats cleaned and blocked	75c
Men's Suits sponged and pressed	25c
Single Blankets cleaned	75c
Double Blankets cleaned	$1.00

Nine Conveniently Located Stores:

3031 14th St. Opp. Savoy Theater
3415 Conn. Ave.
1823 H St. N.W.
901½ E St. N.W.
4 G St. N.W. Opp. G. P. O.
1022 Vt. Ave. Opp. Dept. Justice
[illegible]
[illegible]
703 8th St. N.W.

COURT CLERK DEAD

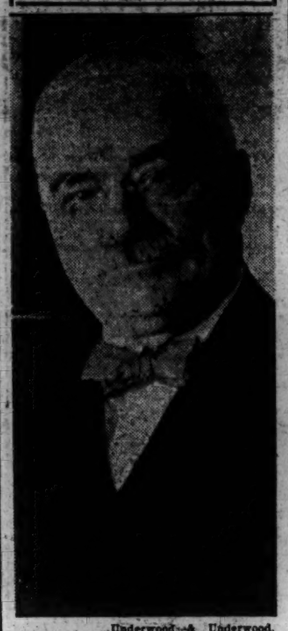

Underwood & Underwood.

WILLIAM RILEY STANSBURY.

THE WEATHER

TODAY'S SUN AND TIDE TABLE

		A.M.	P.M.
Sun rises	4:45	High tide	0:55	1:12
Sun sets	7:39	Low tide	7:37	8:03

WEATHER CONDITIONS.

U. S. Dept. of Agriculture, Weather Bureau.

Washington, Sunday, June 5—8 p. m.

Forecast—For the District of Columbia, Maryland, Virginia, North Carolina and South Carolina: partly cloudy Monday; Tuesday, showers; not much change in temperature; moderate north and northeast winds.

The disturbance that was north of Lake Ontario Saturday night has moved northeastward, being central north of the mouth of the Saint Lawrence. Father Point, 29.62 inches, and a secondary is central off the Maine coast, Eastport, 29.94 inches. Pressure is relatively low over southern New Mexico, and is falling over Saskatchewan, Manitoba, and the northern Plains States. An area of high pressure covers the Ohio Valley and the lake region, and extends westward to Nebraska, Chicago, 30.30 inches. During the last 24 hours showers have occurred in the Middle Atlantic States and north Atlantic States, the west Gulf States, and at scattered points in the plans States. Temperatures have fallen in the Ohio, the middle Mississippi and Missouri Valleys, the interior of the west Gulf States, and in the lower lake region, and have risen over the northern plateau, the northern Rocky Mountain region, and the extreme upper Mississippi Valley.

The outlook is for showers on Tuesday in the lower lake region, the Middle Atlantic and south Atlantic States; for showers Tuesday night in New England, and for showers Monday afternoon or night and on Tuesday in the Ohio Valley, Tennessee, and the east Gulf States. Elsewhere the weather will be partly overcast Monday and Tuesday in States east of the Mississippi River. Temperature changes will be unimportant.

Local Weather Report.

Temperature—Midnight, 64; 2 a. m., 63; 4 a. m., 61; 6 a. m., 61; 8 a. m., 69; 10 a. m., 75; 12 noon, 79; 2 p. m., 81; 4 p. m., 75; 6 p. m., 72; 8 p. m., 68; 10 p. m., 60. Highest, 83; lowest, 59. Relative humidity—8 a. m., 83; 2 p. m., 46; 8 p. m., 81. Rainfall (8 p. m. to 8 p. m.), 0.06 inch. Hours of sunshine, 12.1. Per cent of possible sunshine, 82.

DEPARTURES FROM NORMAL.

Accumulated excess of temperature since January 1, 1927, 310 degrees.

Deficiency of temperature since June 1, 1927, 27 degrees.

Accumulated deficiency of precipitation since January 1, 1927, 5.30 inches.

Deficiency of precipitation since June 1, 1927, 0.56 inch.

Flying Weather Forecast.

Forecast of flying weather for June 6, 1927:

Washington to Long Island, N. Y.—Partly overcast sky Monday, becoming overcast in late afternoon; moderate northeast winds up to 1,000 feet and fresh northwest winds at 5,000 feet.

Washington to Norfolk, Va.—Sky becoming overcast Monday; moderate northeast winds up to 1,000 feet and northwest winds at 5,000 feet.

Washington to Dayton, Ohio—Partly overcast sky Monday, probably becoming overcast in late afternoon; gentle northeast and east winds up to 1,000 feet and moderate north winds at 5,000 feet.

Moundsville, W. Va., to Detroit, Mich.—Partly overcast sky Monday; gentle to moderate southwest winds up to 1,000 feet and moderate north winds at 5,000 feet.

Detroit, Mich., to Rantoul, Ill.—Sky becoming overcast Monday, with showers near Rantoul; moderate east winds near Rantoul and southwest near Detroit up to 1,000 feet and gentle to moderate north winds at 5,000 feet.

Rantoul, Ill., to Moundsville, W. Va.—Partly overcast to overcast sky Monday, with showers near Rantoul; moderate east and northeast winds up to 1,000 feet and gentle to moderate north winds at 5,000 feet.

Temperatures and Precipitation.

Temperatures and precipitation for 24 hours ended at 8 p. m., Sunday:

	Highest Sun.	Lowest night	Sat. 8 p.m.	Sun. 8 p.m.	Rainfall.
Washington, D. C.	82	59	68	68	0.06
Asheville, N. C.	76	62	70	70	....
Atlanta, Ga.	84	70	78	78	....
Atlantic City, N. J.	80	60	66	66	0.04
Baltimore, Md.	82	60	68	68	....
Birmingham, Ala.	88	72	80	80	....
Bismarck, N. Dak.	68	42	56	56	0.02
Boston, Mass.	80	56	60	60	0.48
Buffalo, N. Y.	64	52	52	52	0.02
Chicago, Ill.	60	50	54	54	....
Cincinnati, Ohio	70	62	60	60	....
Cheyenne, Wyo.	82	42	60	60	0.12
Cleveland, Ohio	68	54	54	54	....
Davenport, Iowa	86	48	62	62	....
Denver, Colo.	66	44	62	62	....
Des Moines, Iowa	68	48	64	64	....
Detroit, Mich.	80	48	58	58	....
Duluth, Minn.	66	36	62	62	....
El Paso, Tex.	94	68	92	92	....
Galveston, Tex.	86	80	82	82	....
Helena, Mont.	—	46	74	74	....
Indianapolis, Ind.	66	56	62	62	....
Jacksonville, Fla.	98	74	84	84	....
Kansas City, Mo.	64	58	62	62	....
Little Rock, Ark.	80	68	74	74	....
Los Angeles, Calif.	74	64	68	68	....
Louisville, Ky.	70	64	66	66	....
Marquette, Mich.	60	44	54	54	0.01
Memphis, Tenn.	80	70	74	74	....
Miami, Fla.	98	76	82	82	....
Mobile, Ala.	90	78	82	82	....
New Orleans, La.	92	78	86	86	....
New York, N. Y.	76	58	62	62	0.12
Omaha, Nebr.	72	60	68	68	....
Philadelphia, Pa.	82	62	66	66	0.30
Phoenix, Ariz.	98	62	96	96	....
Pittsburgh, Pa.	66	60	54	54	0.12
Portland, Me.	80	50	58	58	0.70
Portland, Oreg.	84	54	94	94	....
Salt Lake City, Utah.	78	52	78	78	....
St. Louis, Mo.	70	60	68	68	....
St. Paul, Minn.	64	40	62	62	....
San Antonio, Tex.	88	68	90	90	2.36
San Diego, Calif.	66	56	66	66	....
San Francisco, Calif.	62	52	58	58	....
Santa Fe, N. Mex.	78	48	76	76	....
Savannah, Ga.	98	76	86	86	....
Seattle, Wash.	76	54	76	76	....
Springfield, Ill.	68	54	62	62	....
Tampa, Fla.	94	74	82	82	....
Toledo, Ohio	62	54	60	60	....
Vicksburg, Miss.	86	68	82	82	0.20

River Bulletin.

Harpers Ferry, W. Va., June 5—Potomac and Shenandoah rivers muddy this afternoon.

VITAL STATISTICS

BIRTHS REPORTED.

James W. and Carrie M. Connor, boy.
Thomas and Lillian J. Moore, boy.
Parker K. and Mildred F. Sugad, boy.
Kendell T. and Erma E. Graham, boy.
Theodore G. and Rose W. Heilbrenn, boy.
Mason J. and Mary C. Liseburg, girl.
Earle D. and Sara L. Thompson, girl.
John and Pearl Parr, girl.
Augustus and Anna T. Harris, boy.
Joseph D. and Mary M. Teague, girl.

DEATHS REPORTED.

John Knott, 80 years; Gallinger Hospl.
Max Goldstein, 74 yrs., Emergency Hospl.
Frederick Tilp, 72 years, 1114 5th st. nw.
Arvilda Peake, 60 yrs., Home for Incurables.
Laura Holland, 67 yrs., Garfield Hospl.
Frederick Yant, 59 yrs., George Washington University Hospl.
Mary E. Flood, 59 yrs., Garfield Hospl.
Chas. Houston Lowe, 46 yrs., Sibley Hospl.
Martha Bingman, 70 yrs., Gallinger Hospl.
Minnie J. Simons, 58 yrs., 761 Irvin st. nw.
John W. Veale, 55 yrs., 1230 T st. nw.
James Bentley, 4th yrs., Garfield Hospl.
Theresa Delaney, 46 yrs., Freedmen's Hospl.
William E. Morris, 32 yrs., Walter Reed General Hospital.
Isaac E. Williamson, 50 yrs., Freedmen's Hospl.

MRS. JOHN EATON DIES; WIDOW OF GENERAL

Was Descendant of Quincy Family, of Boston; Rites Tomorrow.

Mrs. Alice Shirley Eaton, widow of Brig. Gen. John Eaton, commissioner of education for sixteen years and former director of public instruction in Porto Rico, died yesterday in her apartment at the Concord.

A native of Mississippi, Mrs. Eaton had made her home in Washington almost continuously since 1870, when her husband was named head of the Bureau of Education. Gen. Eaton served under Gen. Grant in the Civil War, and later was president of Marietta College, Ohio, and Southern Jackson College, Ohio, now Westminster.

Mrs. Eaton was a descendant of the Quincy family of Boston. She is survived by three children, James Shirley Eaton, of Litchfield, N. J.; Mrs. Elsie Eaton Newton, of Marietta, Ohio, and John Quincy Eaton, of Memphis. She leaves seven grandchildren and three great-grandchildren. Funeral services will be held at 2 o'clock tomorrow afternoon at her apartment. Burial will be beside her husband in Arlington National Cemetery.

UNKNOWN CIVIL WAR VETERANS HONORED

Union Daughters' Post Puts Wreath on Their Tomb at Arlington Cemetery.

Services in memory of unknown soldiers of the Civil War were held yesterday afternoon at the tomb of the unknown Civil War dead at Arlington Cemetery, where a wreath was placed upon the monument by Ellen Spencer Mussey Post, No. 1, Daughters of Union Veterans of the Civil War.

Mrs. Adelaide Hickman and Mrs. Martha Mangum laid the wreath in honor of their father, Comrade Hazzard Wheeler, Civil War veteran, and in memory of the unknown soldiers buried there. A bouquet of flowers was placed on the tomb by Mrs. Charlotte Cary in memory of her mother, buried at Arlington.

Mrs. Hickman delivered a brief address, a poem was read by Mrs. Cary, a number sung by Miss Katherine McCaffrey, and a cornet solo given by Miss Baker. Mussey Tent, Daughters of Union Veterans of the Civil War, will hold a meeting and entertainment at 8 o'clock tonight at G. A. R. Hall.

Rockville Marriage Licenses.

Licenses have been issued at Rockville for the marriage of Otway C. O'Brien, 25 years old, and Miss Lavalletto Maxine Crute, 18 years old, both of Lynchburg, Va., and Robert A. Miller, 32 years old, of Huntsville, Md., and Miss Gwendolyn Harris, 26, of Jersey City, N. J.

MOVEMENTS OF STEAMSHIPS

New York, June 5.

ARRIVED SUNDAY.

Adriatic, from Liverpool.

SAIL MONDAY.

Berlin, for Bremen.
Resolute, for Hamburg.

SAIL TUESDAY.

Asia, for Beirut.
Berengaria, for Southampton.
Bergensfjord, for Bergen.
Sac City, for Antwerp.

REPORTED BY RADIO.

Leviathan, from Southampton, due at pier 86, North River, Monday.
Columbus, from Bremen, due at pier 84, North River, Monday.
Tuscania, from Havre, due at pier 54, North River, Monday.
Laconia, from Liverpool, due at pier 56, North River, Monday.
Lituania, from Danzig, due at pier 5, Brooklyn, Monday.
Canceronia, from Glasgow, due at pier 56, North River, Monday.
Cleveland, from Hamburg, due at pier 84, North River, Monday.
Minnesota, from London, due at pier 58, North River, Monday.
American Shipper, from London, due at pier 7, North River, Monday.
Gripsholm, from Gothenburg, due at pier 97, North River, Monday.
Conte Rosso, from Genoa, due at pier 95, North River, Tuesday.
La Bourdonnais, from Bordeaux, due at pier 99, North River, Tuesday.

KAPLOWITZ

ON NINTH ABOVE G ST.

AT ABSOLUTE

GIVE-AWAY PRICES

COPIES OF THE MOST BEAUTIFUL COATS AND DRESSES FROM THE SPRING AND SUMMER PARIS OPENINGS

$20 TO $29 DRESSES FOR .. $9 TO $13

OTHER HIGH-COST MODELS OF GREAT BEAUTY PRICED

$1

ONE DOLLAR ABOVE COST

ASTONISHING BARGAINS FOR MADAME FOR MADEMOISELLE

STORE OPENS AT 8

Hotel Houston

910 E St. (at 9th), Washington, D. C.

Nearest All Big Department Stores

100 Rooms, With Bath, at $2.50. Double $4, $4.50 and $5.

Fans and Shower Baths in All Rooms.

LONG DISTANCE MOVERS

SMITH'S FIRE-PROOF STORAGE

CRATE AND PACK BY EXPERTS

1313 YOU STREET, N.W.

PHONE NORTH 3349

Drive to Bay Ridge Today

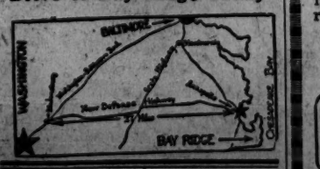

NIGHT BANK SERVICE

for your

DEPOSITS

365 days a year

Federal-American

AMUSEMENTS AMUSEMENTS

Direction Stanley Company of America

CRANDALL'S **METROPOLITAN** F ST. AT 10TH

Today, 11 A. M. to 11 P. M.

CRADLE SNATCHERS

The Broadway Hit Visualized by a Star Cast, Hilariously Led by

LOUISE FAZENDA

VITAPHONE HITS

GIGLI & MARION TALLEY

In Duets from "Lucia"

MORRISSEY & MILLER REVUE

Fable—World Survey—Overture
Daniel Breeskin, Conducting—
Washington's Finest Orchestra

EARLE PREMIER VAUDEVILLE PICTURES

Today, 1:30 to 11 P. M.

LYNN OVERMAN

Washington Favorite and Star Cast

"THE UNION SUIT"

DAVE HARRIS & CO.

In His Own Fast-Moving

MINIATURE MUSICAL COMEDY

Vaudeville at 3, 6 and 8:45 P. M.

ON THE SCREEN

JOS. SCHILDKRAUT

LYA DE PUTTI AND ROBT. EDESON

THE HEART THIEF

Screened at 2, 4:45, 7:35 and 10 p. m.

LOEW'S COLUMBIA

NOW SHOWING — F St. at 12th — CONTINUOUS 10:30 A.M. to 11 P.M.

LON CHANEY

In a terrific drama set in a gorgeous spectacle with a love story as beautiful as love itself.

"MR. WU"

With LOUISE DRESSER, RENEE ADOREE, RALPH FORBES and Others.

EXOTIC! BRILLIANT! DRAMATIC!

RIALTO

NOW PLAYING

LOVE'S GREATEST MISTAKE

LIBERTY MAGAZINE'S SERIAL STORY

With JAMES HALL, EVELYN BRENT, WILLIAM POWELL, JOSEPHINE DUNN

—ON THE STAGE—

MALINOFF and GRAY

Sensational Dancers

—Overture—News—Comedy—

COOLED BY REFRIGERATION

PALACE LOEW'S F ST. AT 13TH

JAZZ WEEK REVEL

Cont. 10:30 A. M. to 11 P. M.

EDDIE CANTOR

In a Comedy Riot

"SPECIAL DELIVERY"

ON THE STAGE

ROME AND DUNN

DeLuxe Harmony Singers

ADLER and BRADFORD

Sensational Adagio Dancers

Harman's Orchestra

Columbia Recording Artists

NEW PICTURES OF

Captain LINDBERGH'S

Marvelous Reception in Paris

JAZZ WEEK REVEL

100 Theater Tickets

TO THE

Saturday Evening Performance

OF

THE BUTTER AND EGG MAN

AT

THE NATIONAL THEATER

Given to Purchasers of

Elk Grove Butter

At Any Store in the City

ASK YOUR GROCER

VILLA ROMA

ROCKVILLE PIKE, MD. 5 MILES FROM DISTRICT LINE

The Rendezvous for Washington's Smart Set

Lunch, noon to 3 p. m., $1.00. Dinner Dances (no cover charge), $1.50. Supper Dancing, 9 p. m. to 2 a. m. (cover charge), $1.25. Noted Entertainers Moe Baer Orch.

Frank Abbo, Mgr.

Swim at Scapa Flow

Georgia Ave. Opp. Ball Park

UNDER NEW MANAGEMENT

Every Day 50c All Day—Steel Lockers

KEITH'S

KEITH-ALBEE VAUDEVILLE

TODAY

2—DE LUXE SHOWS—2

2:15 & 8:15

AL. SHEAN & LYNN CANTER

AILEEN STANLEY

ELSA ERSI & FEJER'S ORCH.

ANN SUTER

7— OTHER STARS —7 & FEATURES

Phones MAIN 4484-4485-6825

NATIONAL TONIGHT AT 8:20

$1.10, 75c, 50c

Mat. Wed. All Seats 50c

National Theater Players Offer

Geo. Kaufman's WISE-CRACKING COMEDY

THE BUTTER AND EGG MAN

Next Week Seats Selling "POLLYANNA"

The Home

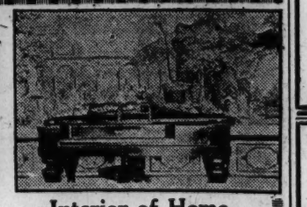

Interior of Home

"Piedmont"

Jefferson County, 70 Miles From Washington

"Piedmont" was built about 1780, and is an unusually fine example of Georgian architecture, most of the brick having been brought from England. It contains ten large rooms with high ceilings, besides attic and cellar, and two large, well proportioned halls, with a stairway said to be one of the most beautiful in the Valley of Virginia. Each room has a large, old-fashioned fireplace, one containing the original iron fireback English Lion and Coronet. The walls of the living room are covered with one of the few examples of genuine French Tapestry still in existence in this country.

The house was built by Dr. John Briscoe, grandson of Dr. John Briscoe, of "Crofton Hall," England, who came to this country with his friend, Lord Baltimore, in about 1642, and situated only a short distance from the picturesque ruins of St. George's Chapel, the first church built west of the Blue Ridge Mountains.

The lawn is terraced to a winding stream, with colonial "springhouse" and many beautiful old shade trees.

The farm contains about 112 acres, about 70 in cultivation, the rest in permanent pasture, watered by a never-failing stream, and is very fertile land. Farm buildings and fences are all in good repair.

Price, $30,000

We also have anything from a building lot to a gentleman's estate in nearby sections of Virginia and Maryland, for sale or trade at bargain prices.

B. D. Strohecker

1420 K Street N. W. Main 5746

STUDEBAKER

Ask Us to Let You Drive It.

Phone Potomac 1631

Enjoy the Benefits!

Kitchen labor cut 500 to 1,000 hours — Gas bills cut in half—More and better food—Cooler kitchen. Ask for our Cook Book.

Chambers Fireless Gas Range Co.

403 11th St. N.W.

Open Evenings Till 8:30

DO YOU KNOW *that when you prosper, you'll need a good bank?*

THE **FEDERAL-AMERICAN** NATIONAL BANK *is ready for you now.*

PAULS' WATCH SHOP

GRUEN WATCHES

Ideal Graduation Gifts for Boys and Girls. Moderately Priced

1322 G St. N.W.

Expert Watch Repairing

$5.00 Round Trip

NEW YORK

SUNDAY, JUNE 12

Special Through Train

Direct to Pa. Sta., 7th ave. & 32d st. Eastern Standard Time

Leaves Washington, 12:20 a. m., arrives Pennsylvania Station, in the heart of New York City, 6:05 a. m.

Returning, leave New York 5:15 p. m.

Similar Excursions, July 10, August 7 and September 18.

Pennsylvania Railroad

Boulevard Apartments

No. 2121 New York Ave. N.W.

All Finished and Ready for Occupancy

Phone Main 6850

Furnished and Unfurnished Apartments

One, Two, Three and Four Rooms. All Housekeeping.

Rentals, $55.00 to $115.00 Per Month

Real kitchens, completely equipped with frigidaire; built-in baths with showers; large closets; soundproof walls and floors.

Valet service, messenger service and taxi service.

Resident Manager in Constant Attendance

Wm. Frank Thyson Sec.-Treas.

738 Investment Bldg. Main 1580

THE 4-M HOTELS

Operated by

Maddux, Marshall, Moss & Mallory, Inc.

ARLINGTON HOTEL
Vermont Avenue at K and 15th Streets

CAIRO HOTEL
Q Street at Sixteenth

COLONIAL HOTEL
Corner 15th and M Streets

THE FAIRFAX
Apartment Hotel
Massachusetts Avenue at 21st

HAMILTON HOTEL
Fourteenth Street at K

THE MARTINIQUE
Sixteenth Street at M

TILDEN HALL
Apartment Hotel
Connecticut Avenue at Tilden

THE SILENT SALESMAN *Is Coming to* **WASHINGTON**

WATCH FOR HIM!

Magazine Page of Fashions and Features

HEARTS' HAVEN

With Illustrations by Armstrong Sperry

By MILDRED BARBOUR.

(Copyright, 1927.)

CONCERNING THE ACTION AND THE CHARACTERS.

Christine Farr, pretty, popular, just 18, is invited to the commencement exercises of Reserve University by the inseparable friends of her childhood, both of whom are in love with her. They are:

Harvey Blanton, handsome, brilliant, aggressive, and his chum and room mate.

Lewis Hayes, grave, dependable, doggedly determined to make his mark in the field of chemical experimentation.

Harvey proposes to her, and is accepted, so Lewis goes away without telling her he loves her on the eve of the wedding of Christine and Harvey. A year later their son is born.

Lewis has returned to town, meanwhile, and is working for the firm which employs Harvey. He tells Harvey he has discovered a chemical formula of great industrial value. Harvey undertakes to get his uncle, the president of the company, to put it across.

Soon after the birth of the second child, Harvey announces that he has been taken into the firm following his discovery of a formula for making rubber. Lewis, meanwhile, has lost his job, his project being a failure, and he goes away.

With money from Harvey's product, the Blantons build a beautiful home. Christine has every luxury, but she is happy only with her children. She finds that Harvey's friends are strangers to her.

A chance meeting with Lewis reveals to her that the old friendship between him and Harvey has been broken.

A friend, who is disturbed by Christine's complete absorption in her children, persuades her to broaden her interests. Christine's first venture is to publish a little book of fairy tales.

Then she learns that Harvey is going a fast pace. In his pocket she finds a love letter.

She goes to her parents, but they refuse to receive her.

So she takes her children and goes to New York to try to earn a living. She makes her home with a middle-aged cousin, Anna Morrison.

After weeks of effort, she gets a job as a dancer in a cheap cabaret. Her funds are exhausted, and she has no choice.

Her first venture is a proposal of marriage from the proprietor. Then she meets Lewis quite by accident.

Their friendship is resumed, since he does not hold enmity against either her or Harvey for the theft of his idea.

Christine writes a magazine series, called "Cabaret Sketches" and succeeds in selling them. But bad luck follows. Cousin Anna is called away from New York, and Christine has to find a new home. Lewis proves his friendship by helping her in every way she will permit.

Harvey is killed in an automomible accident and leaves nothing but debts.

Christine falls ill and is in a hospital for weeks.

With a feeling of relief and comfort at finding him there . . . she fell into a restful sleep.

CHAPTER XXX.

Despair.

Christine struggled slowly back to consciousness, after weeks filled with racking torture. Her brief periods of sanity had been stabbed only by the thought of her children, but, before her fevered brain could actually formulate the fear she held, she would sink back again into the black abyss over which the Angel of Death hovered.

The first time that she opened her eyes, really conscious of her surroundings in the bare little hospital room, with a feeling of relief and comfort in finding him there—her always faithful friend—she sank into a restful sleep. The crisis had passed; the doctors said she would get well.

She did not know that Lewis, when he left the hospital went to her little apartment, as he did at that hour day after day, to see that her children were cared for by the woman he had engaged. His whole life, aside from his work, was given up to looking after Christine's interests. He rose earlier than ever in the mornings, that he might have time to see the children on the way to his work. He managed to come again at noon. As soon as his day's work was done, he would go to the hospital, to sit for a while in she saw Lewis Hayes beside her bed. His eyes were closed, and she could see the lines of weariness in his thin face. She wondered if he had kept a long vigil over her, but she was too weak to speak or to make a movement of her hand.

Christine's room, even though she was not conscious of his presence. Then he would go back to the children. It meant dining very late, but he did not care. Nothing mattered but that Christine should get well.

He never told her what he had done, but on the day that she left the hospital, weak and pale, a shadow of her former self, the woman in charge of the children unburdened herself of a secret that Lewis would rather have had kept—the story of his unselfish devotion.

"It's a foine young man you've got, Mrs. Blanton," she said. "Oi hope the wedding will be soon; he needs lookin' after a bit himself, the poor lad!"

Christine smiled faintly, but she did not explain. Nothing seemed to matter. She lifted her hand and looked at it curiously. It was so thin that her wedding ring, which she had continued to wear, would no longer stay on her finger.

After a day or two, when she had gained a little strength, she forced herself to face the situation. She opened her purse and found it empty. Where was the money coming from that was paying for her tiny apartment; that was buying food for herself and her children; that paid the woman who stayed on to look after them?

The answer was obvious: from Lewis!

"I must get strong quickly," thought Christine desperately. "I must get back to work. I can't let things go on like this."

She began to figure out how soon she could pay Lewis back from her meager salary at the Paradise and from the few extra checks which she occasionally received from the magazine which ran "Cabaret Sketches."

But the very next day Rosa came to see her, bringing her a spray of pink carnations. Her news sent Christine's heart to her very toes.

"Castlebeer has filled your place on the program," said Rosa. "He had to, because we had so few numbers anyway. He kept it open for a while, though, before he got this new dancer. She ain't so bad."

"Oh," said Christine, faintly. "I—I was hoping——"

Rosa looked at her pityingly.

"Ain't it the limit, the way troubles always come at once? But Castlebeer's sweet on you. He'll fire the other kid, if you say the word. It will be tough on her, though. She's got a paralyzed mother to support."

Christine turned her head away to hide the tears. No, she could never ask Castlebeer to discharge a girl who needed the money as badly as she herself did.

Her last hope vanished on the following day. She had written to the editor of the magazine, telling him that she was now well enough to launch the beauty department. His reply arrived—kindly but unmistakably final. He was very sorry to learn that she had been ill, and he hoped she was better now, but he had been unable to wait. Miss Finkel had taken over the beauty department; he was likewise sorry, but the magazine would be unable to use any more of the "Cabaret Sketches" at the present time. He felt that they had run long enough and that the readers were beginning to tire of the same series. Perhaps, later on—— In the meantime, if she had any short stories to submit he would be glad to give them his consideration.

Christine let the letter fall slowly from her fingers. Short stories, serials, when her hand was too weak even to grasp a pencil!

"What am I going to do?" she moaned, turning her face to the wall.

The children were out, and she was able to give way to her despair.

"What am I going to do?" she repeated. "I wish I could die—but I daren't die and leave the babies."

Then Lewis Hayes came. He opened before her a way which seemed to promise security and peace.

(Continued tomorrow.)

Daily Cross-Word Puzzle

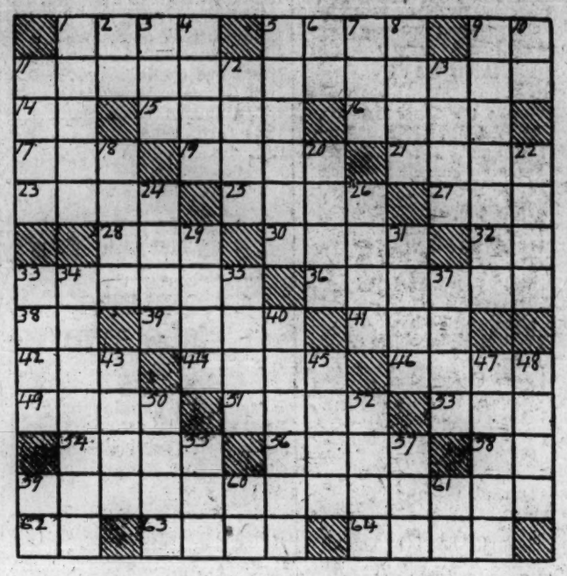

Without apparent reason or relevance, Vertical 9 has found a place in our slang as a stupid person.

HORIZONTAL.

1 Of the ear
5 Instituted legal proceedings against
9 First musical note
11 Producing eggs that are hatched within the body, as some snakes
14 Concerning
15 Small particle
16 Fixed period of time
17 Unit of force
19 Country in Greece where the Olympian games were held
21 Talks nonsense
23 Pierce
25 Story
27 Meadow
28 Crude
30 Unadorned
32 Fifty-five
33 Poked (col.)
36 Wander leisurely
38 Have existence
39 Period of time
41 Unit of measure of wire diameter
42 Title of distinction in Portugal and Brazil
44 A dull color
46 Transported with ecstacy
49 Periods of time
51 To give forth
53 Expression of disgust
54 Of any person indefinitely
56 Infrequent
58 Sixth musical note
59 Contiguity
62 Thus
63 Sour
64 Cereal grain

VERTICAL.

1 Manifest
2 Toward
3 Species of ground pine
4 Quote
5 Ape
6 Aloft
7 Take food
8 Sediment
9 Weight used in arm exercises
10 Bone
11 Mineral rocks
12 Unit of electromotive force
13 By word of mouth
18 Dress
20 A stigma
22 To be economical
24 Infant
26 Variety of cheese
29 A useless plant
31 A Turkish dignitary
33 A hussy
34 Ardent in affection
35 Challenge
37 A telltale
40 Adjunct to a gun of former times
43 Native of the Isle of Man
45 Mental predilection
47 Port from which Columbus sailed on his first voyage
48 When, as or if, compared with
50 Bristle (Lat.)
52 A group of three
55 A pouch
57 Greek letter
59 The first month (abbr.)
60 3.14159 and more
61 A thing

SOLUTION OF PRECEDING PUZZLE.

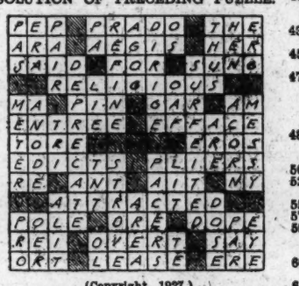

(Copyright, 1927.)

WIVES OF TOMORROW

By FRANCES M'DONALD

Protecting Love.

DEAR Miss McDonald: I'm a daily reader of your articles so will you please advise me. I'm not a flapper, but do like wholesome recreation. I'm tall, neat, considered nice looking, good education and a business girl. My fiance did not have the advantage of going to school as I did. He is a hard worker, thoughtful, affectionate, &c. He tells me I'm the only one. I do believe he loves me. He'll do anything for me. For two years he has proven that. But he is jealous of every mere boy friend—even of my uncle and girls likewise. He calls every night, yet he does not trust me to go anywhere. When we go it's a quarrel. I can't reason with him in this matter. I don't go out with boys or girls. I care for him, yet will I weaken in the future years when he's so funny now? Must I marry him for his protecting love and goodness—and ignore his awful faults?

NINETEEN.

P. S.—Please publish, for I'm waiting for your advice. He is 26 years old.

Well, "protecting love and goodness" do help, but a decent disposition is a very necessary thing in marriage—and the man who makes his fiance miserable usually makes his wife look forward hopefully to widow's weeds. Of course, all jealousy springs from the newly discovered "inferiority complex"—that feeling of inability to compete and the arrogance that springs up at nature's command to ward off competition. The man who badgers his wife into fear of his jealousy succeeds in keeping other men away from her—which is the end he desires.

A normal man does not fear the other men. He reasons that if she likes him, and he continues to treat her well the chances are she won't do anything foolish. And he goes his way, puts on weight and lives serenely until his obituary appears. But the "little" fellow, who feels that any man could walk in and take everything he has and leave him helpless, puts up the only sort of fight he feels able for—a fight with a woman. He badgers, he sulks, he nags. He gives a perfect imitation of a bear with a sore ear. And presently the woman begins to wonder if all bears have sore ears. And after a while she notices the wonderful time John Jones always has at a party and the wonderful laugh he has and the wonderful time his girl always has, and she figures his wife would have a pretty jolly life of it and so after a while she marries John Jones to escape grunts, growls and blue devils.

That's all I can authoritatively tell you of jealousy and how it works out in the matrimonial economy. Personally I'd never want as a pet a bear with a sore ear. I'm sort of skeptical about his "protecting love," don't you know? Of course, I wouldn't for the world want to part you and your boy friend—I'm just speaking of myself—and how I would feel if I had to go through life with one ear always listening for a large growl from a mass of protecting love—what—have—you? I hope I haven't spoiled anything!

BEAUTY AND YOU

By VIOLA PARIS

QUESTIONS AND ANSWERS.

DEAR VIOLA PARIS: I am 18 years old, 5 feet 2 inches tall and weigh 112 pounds. Do you think I weigh enough? My legs above the knee are entirely too thin. The lower parts are all right. How can I increase the size of the upper part? RAE.

Answer: Without knowing something about the bony structure of your body, it is impossible to guess weight with unfailing accuracy. According to the law of averages, however, your weight is certainly enough.

Exercise and massage with some substance such as cocoa butter or olive oil, both are helpful in developing the upper sections of the legs.

1. Lie flat on your back and raise your right leg straight into the air without bending the knee. Revolve the leg in a large circle three times. Lower the right leg and repeat the movement with the left. Alternate legs until the circle has been described twelve times with each leg.

2. Support yourself by leaning against something stationary, and swing the leg forward and backward like a pendulum. The higher you swing your legs, the more effective the exercise becomes.

In addition, all sports involving movements with the legs are helpful; swimming is particularly good. Massage with the oil mentioned before should be done with a firm rotary movement of the palm of the hand.

Dear Viola Paris: My legs are well developed except at the knees. How can I develop those parts?

MRS. L. O. M.

Answer: The general directions given "Rae" can be followed. The following exercises are also very good:

1. Lie flat on your back; bend the knees so that they touch the body. Hold them close to your chest for a few moments, return to first position and repeat.

2. Stand erect, bend the knees and raise the legs as high as you can, toes pointing downward. Do this 20 times with each leg.

3. Stand erect, bend knees and revolve the lower part of the leg in a circle—a similar movement as employed in chorus dancing work on the stage.

Dear Viola Paris: My back and shoulders are thin and bony and out of proportion with the rest of my body. How can I fill them out?

THANK YOU.

Answer: A nourishing diet should be followed. A list of the foods rich in nutriment are published in this column frequently. These exercises are beneficial:

1. Bend the head forward and slowly rotate it in a complete circle, using the neck as the axis. Do at least eight times.

2. Raise your shoulders as close to the lobe of the ear as possible about 20 times. Make this movement with more vigor than merely shrugging the shoulders.

3. Rotate the shoulder at the point where it is joined to the arm—as large a circle as you can describe.

All exercises with dumb-bells are good. To supplement these building exercises, massage cocoa butter or lanolin into the skin at night. Correct massage movements are given in my reply to "Rae."

Dear Viola Paris: How can I build up my face and neck? My cheeks and temples are sunken. What is good for oily hair? My hair is long but thin. What will make it abundant? What kind of cream or lotion should I start using now to prevent tan? I sunburn easily. THANK YOU.

Answer: From the facts that your face is sunken and your hair is in poor condition, I gather that your general health is not all that could be desired. First of all, examine your mode of living. If your diet now includes quantities of meat, sweets, pastries, tea and coffee, give up these articles and eat plenty of fresh vegetables, salads, fresh fruits, milk, whole wheat bread and cereals, and drink from six to eight glasses of water a day. You probably require a great deal more rest than the average person. Nine hours are not too much. If possible, relax for a half hour during the day. Exercise in the fresh air, but do not tire yourself. Walking is a real beauty aid. Directions for localized exercise for developing the neck and massage instructions are given in the answer published above. Do not, however, use the lanolin or cocoa butter on your face. A nutrient cream made by a recognized specialist should be applied to the face at night and a thin film left on the skin during the sleeping hours. As your general health improves, so will the condition of your scalp. Do not make the mistake of shampooing your hair to frequently. Once a fortnight is often enough. Between shampoos, a drying tonic should be massaged into the scalp. I am sorry I can not give trade names in this column. Nightly massage with the finger tips will exercise your scalp and stimulate the hair growth. A protective lotion should be applied before powdering to prevent sunburn.

(Copyright, 1927.)

HOW TO KEEP WELL

By DR. W. A. EVANS

FIND CAUSE OF CHILD'S MALNUTRITION

WHEN a parent finds her child suffering from malnutrition, as defined by Miss Roberts in the Children's Bureau bulletin. "What is Malnutrition?" she finds the cause, or should. The day has passed for giving some condition powders, or lancing the gums, as the old style horse doctor does. There is a cause. The cause must be found and removed. If this is done the condition powders will work. Otherwise, they are in vain.

In Miss Roberts' list of causes, improper diet is listed as first in importance. Maybe it does not deserve to lead the procession, but she puts it there.

She stresses the need of a good breakfast, one that includes some milk, fruit, cereal, and maybe meat, eggs and bread, but no tea or coffee. With a child over two years of age the problem is how to get enough good quality food into the youngster to meet the needs due to growth, play and work. Unless he starts with a good breakfast the probability is that he will not get enough in spite of a good lunch and a good dinner, or good dinner and supper. If he eats sweets and titbits the chances are that he will not have stomach room or appetite for the bread, meat, milk and vegetables he needs.

Next in her procession of causes comes wrong food habits. "The child should eat regular, unhurried meals, and should not eat indiscriminately between meals."

Insufficient sleep is next from the head of the list. She thinks children should go to bed not later than 7 or 8 o'clock.

Chronic fatigue she lists fourth. However, some children are poorly nourished because they get too little exercise.

Enlarged or diseased tonsils or adenoids, decayed teeth, tuberculosis and syphilis are listed as causes of malnutrition.

It is a matter of general information that a large proportion of the children are already infected with tuberculosis. Most of those so infected are not consumptives in the ordinary sense. Most of them have no cough. But tucked away somewhere in the body is a nest of tubercle bacilli which are pouring a small amount of poison into the blood every day. The dose poured in is not great enough to cause a spell of definite sickness, but it is enough to cause the child to be "out of condition," as the stockmen would say.

It is not a matter of general information that inherited syphilis is also quite widespread and that it causes somewhat the same kind of vague "out of condition" that this child type of tuberculosis subinfection causes. I once knew and old-time country doctor who enjoyed a great reputation for helping rundown children especially. Maybe one reason was that he had a routine way of giving a fairly effective mild remedy for syphilis. Maybe that's why some of those old blood purifiers that contained iodide of potash seemed to help so many.

That disordered tonsils and adenoids belong in the list all will agree.

Miss Roberts says that ignorance and lack of parental control have displaced poverty as the leading cause of malnourishment.

JUST FOLKS

By EDGAR A. GUEST

THE HELPLESS HUSBAND.

I wish I knew where my shirts are hid,
I wish I knew where she keeps my duds,
I've opened up everything with a lid,
And I can't find trace of my evening studs.
And the socks I need—oh, where are they?
I'm a helpless thing when the wife's away!

It's vain to call, for she isn't here.
I've searched the place for my black bow tie,
It's strange how my things all disappear.
Oh, where is my handkerchief supply?
Some husbands may call this a holiday,
But I'm certainly lost when the wife's away.

Twenty years she has laid them out
Here on the bed when I've come to dress,
And now I go wandering about
Trying their hiding place to guess.
How she would laugh could she hear me say:
"I can't find a thing when my wife's away!"

(Copyright, 1927, Edgar A. Guest.)

Conduct and Common Sense

By ANNE SINGLETON

TOO SENSITIVE.

I HEARD a story the other day about a young woman who was offended with another young woman for—as she supposed—slighting her in the matter of an introduction. Miss Sensitive, it appeared, had always known Miss Sensible. They had lived in the same town before coming to New York. Miss Sensible came first and was well established in her own position when Miss Sensitive arrived looking for a job. This her friend interested herself in helping her to obtain. It happened to be in a shop, and Miss Sensitive took it and appeared content. One day Miss Sensible and a fellow business head came into the shop. Miss Sensible asked for Miss Sensitive and, as she saw her coming, stepped forward to meet her. In the meantime, Miss Sensible's companion began to talk to the official she had come to see. Miss Sensible had a friendly chat with Miss Sensitive and when her fellow head was ready to go they went. Now, it appears, Miss Sensitive imagines herself unkindly treated because Miss Sensible did not make a point of introducing her to the other lady, whose interests, at the moment, were quite elsewhere.

Really, this seems to me great nonsense, and it also indicates an inferiority complex on the part of Miss Sensitive. Why should she care, in the middle of busy affairs, whether she was made known to a perfectly strange woman or not? Unless she imagined that some higher social recognition was being denied her (which immediately makes her place herself far down in the scale), what possible difference could it make? She was not neglected by her friend, and that's the only thing that need have troubled her.

I have no patience with this sort of oversensibility. People can only hurt my feelings when they mean to—and not always then. If my family or some of my very intimate friends were unkind to me, doubtless I should resent it. But I should never be troubled because the friend of a friend who was having a hasty talk with me had not been introduced. I should think well of myself not to imagine any slight could have been intended.

(Copyright, 1927.)

Claribel Tells of Buying Three New Dresses

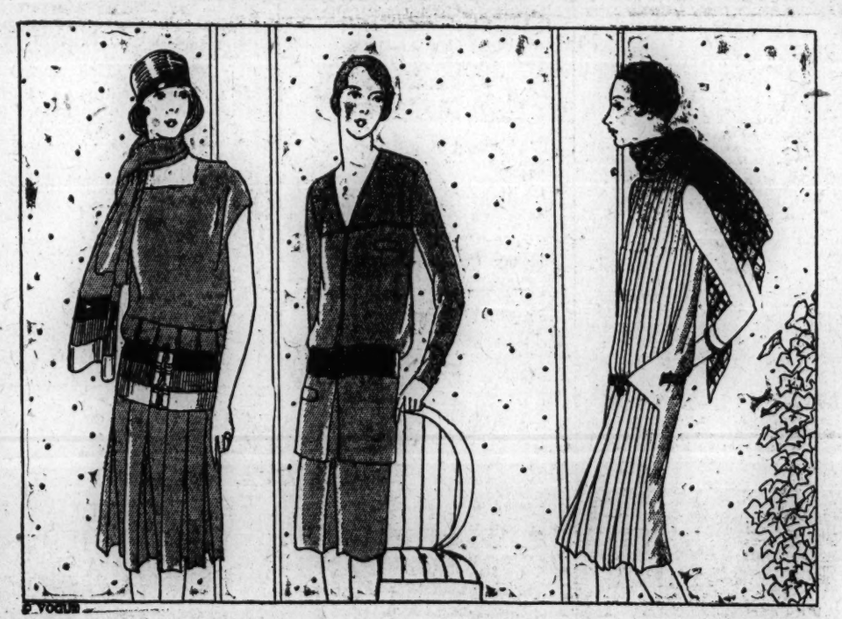

DEAR Eve: The other day, Wednesday to be exact, in a moment of extreme weakness I bought these dresses. I don't believe that ever in my life I have bought three dresses all in one fell swoop! Usually I deliberate and change my mind and consider the matter from every angle and finally decide one way or another. Each of these is just what I have been looking for for a long time, and the reason I did not find them sooner was because they had not come from Paris.

The dress at the left is made of natural color, or beige, crepe tussur, and the skirt has box pleats. The belt is the straw that broke the back of the proverbial camel. It's too divine—no one could hold out against its three gay bands of grosgrain belting, one navy blue, one red and one green, that fasten with an amusing buckle that looks like a snake.

The scarf that goes with it has, at one end, the same three bands of color. I intend to wear it for luncheon at the seashore and golf when it is very hot.

The dress in the middle I got because one simply must have a dress for travel in the summer and to wear on occasional pilgrimages into the city. This is in two pieces and made of a tawny beige frisca and has a rather wide suede belt in dark brown that accents slender hips.

The third dress is white pleated crepe de chine and can be used as a dress for tennis or for informal afternoon tea. The scarf is a very chic plaid in three shades of chartreuse green, and the belt matches the darkest of these three. The belt is crepe de chine, too, but it is made over some stiffening that keeps it in shape. You can see in the drawing that the back is entirely plain, which saves the bother of forever having it re-pleated. I suppose even before you get my letter I will see at least a dozen more dresses that I shall long for—anyway, I shall have to be firm with myself. Love,

CLARIBEL.

(Copyright, 1927.)

NOW, I'LL ASK ONE!

Everybody's doing it! Get in the swim. Test your knowledge, and that of your friends. It is a delightful game and is educational at the same time. Printed below are ten questions. If any of them stump you, you will find the answers on the last page.

QUESTIONS.

1. How many stars are there in the U. S. Flag?
2. Who won the Catalina Channel swim?
3. What was Columbus looking for when he discovered America?
4. Did Daniel Webster or Noah Webster write the dictionary?
5. What is a quadruped?
6. What did the Indians call the early American settlers?
7. Who was the first president of the German republic?
8. What is a seismograph?
9. What is the scientific name for the northern lights?
10. In Bible history, what king went mad and ate grass?

(Copyright, 1927.)

MODISH MITZI — Mitzi Meets the Right Man — By Jay V. Jay

"He's to the right of the woman wearing the skull cap with the widow's peak in front," whispers Polly to Mitzi as they tea at the Ritz—a place in Paris of superlative smartness. "He's been looking at you," says Polly, "rather hard," turning her head so that the side of her felt hat with the pastel-colored felt flowers show most effectively. The brim, yes, brims are growing—ripples the least bit over one ear. "Perhaps," ventures Mitzi, "He is being sort of • • • well, French."

Mitzi found out very soon. The gentleman was introduced by a friend of theirs. Yes, he admires Mitzi. He doesn't hesitate to tell her so. He has been completely captured by her ensemble, by her chiffon dress and silk coat lined with the same material, by the flower of chiffon in harmony with it! He didn't say this, of course. Mitzi inferred it by his bow. It happens that he must attend an opening—oh, a matter of business, of course—and he wonders if perhaps Mitzi would accompany him? Would she? Well, he's just the man she's been looking for. In all of Paris, he is the right person!

Tomorrow—Spiral Effects and Side Draperies—New!

(All rights protected by The George Matthew Adams Service—Trade Mark Registered U. S. Patent Office.)

Women's Simpler Hygiene

More absorbent—
Discards like tissue

By ELLEN J. BUCKLAND
Registered Nurse

ALL the problems of old-time hygienic ways have recently been ended, largely because of a new way called Kotex.

Kotex discards as easily as tissue. Thus no laundry, no embarrassment of disposal.

Being 5 times as absorbent as ordinary cotton "pads," you wear lightest gowns and frocks without slightest fear. Deodorizes, too, thus ending all fear of offense.

Obtain at any store without embarrassment simply by saying "Kotex." Many stores have it already wrapped on counters, ready for you to pick up and take along without even asking for it.

Try today and you'll never again risk the uncertainty of old ways. Box contains 12. Be sure you get the genuine. Only Kotex itself is "like" Kotex.

KOTEX
No laundry—discard like tissue

The Washington Post
CLASSIFIED ADVERTISING
Word Rate

3 CENTS A WORD

Per day in agate type for ads running one or two days or consecutive insertions. No ad accepted for less than 15 words or 45c. Solid ads in 8 point type, 6 cents per word or double the rate per line. One line of 8-point type (24 spaces to a line) counted as two agate lines; 10-point type not permitted in ads less than 14 lines deep.

Houses, Apartments or Rooms Wanted,
Furniture for Sale, Except From Dealers,
Situations Wanted
Business Opportunities

Ads Must Be Paid For at Time Ad Is Inserted.

Cash receipts must be presented when requesting refund.

All ads restricted to their proper classification.

The Post reserves the right to edit and classify all advertisements. Also the right to reject ads that it deems objectionable.

Notify The Post immediately if your ad is incorrect. Not responsible for errors after the first insertion.

The Post does everything within its power to censor the classified ads and keep them perfectly clean and honest and would appreciate it if any reader will call its attention to any ad that they know to be misleading, fraudulent or misclassified.

CLOSING TIME FOR ADS
is 9 p. m. for the daily edition and 6 p. m. Saturday for the Sunday edition.

TELEPHONE YOUR AD TO
MAIN 4205
And ask for "Classified Department."

An Accommodation Charge Account will be extended to those having a telephone listed in their own name. A bill will be mailed after the first insertion.

Discontinuance Orders must be made in writing. For protection to advertisers, such orders can not be received by telephone

LOST

BEADS—Friday, gold string, 15th and H sts. nw.; reward. Edna B. Capron, Apt. 804, The Ethelhurst. Franklin 8139-J. *7

BREASTPIN—June 4; small, old-fashioned; topax, surrounded by pearls; on G st., between 10th and 12th sts. nw., or in stores on those blocks on G st. Reward. Phone Alexandria 1094. 7

OVERNIGHT BAG—With initials M. R. S.; containing clothing of value. Call Miss Griffiths, Main 3861, 9 to 5. *

POCKETBOOK—Blue patent leather; between Park road and Taylor st. nw., on Friday evening. Columbia 1148-W. Reward. 7

UMBRELLA—Black silk; light malacca hook handle; on June 4, afternoon; 14th and H sts., Conn. ave. street car. Reward. Call Main 5400, Branch 175. *8

WIRE-HAIRED FOX TERRIER—Vicinity Oxon Hill, Md. Notify Dr. Bayne, Oxon Hill, Md., or 1909 19th st. *6

AUTO BUS SCHEDULES

ABERDEEN, MD.—See Philadelphia schedule.

ANNAPOLIS, MD.—Buses leave Willard hotel, 14th and Pa. ave. nw., 8:45 a. m., 2:15 p. m., 6:15 p. m. Connections with Claiborne ferry at Annapolis. Fare one way, $1.20; round trip, $2.25. Red Star Line, M. 1075.

ARLINGTON CEMETERY—Buses leave 14th and Pa. ave. nw., opposite Willard hotel, 10 a. m., 1 p. m. and 3 p. m. Red Star Line. Ph. M. 1075.

BALTIMORE, MD.—Buses leave Willard hotel, 14th and Pa. ave. nw., every hour on the hour from 8 a. m. to 8 p. m. Also 10 p. m. and 12 midnight on Saturday and Sunday only. Fare one way $1.25. Round trip, $2.25. Red Star Line, Phone M. 1075.

BLUE RIDGE RESORTS—Frederick schedule.

BRADDOCK HEIGHTS, MD.—Frederick sched.

CHESTER, PA.—See Philadelphia schedule.

COLONIAL BEACH, VA.—Tidewater Lines; cheapest, quickest and shortest route by 42 miles; $4.70, round trip; buses leave 12th st. and N. Y. ave., 8:05 a. m. and 4:10 p. m.

COLONIAL BEACH, VA.—Buses leave 9th and Pa. ave. nw., daily and Sunday at 2:30 p. m. Round trip, $5. Entire road concrete.

CUMBERLAND, MD.—Frederick schedule.

FAIRFAX, VA.—McLean, Vienna, Oakton. Leave 9th and Pa. ave. nw., 7:45, 8:45, 10:30 a. m., 1:30, 2:30, 4:50 and 5:30 p. m.

FREDERICK, MD.—Buses leave Raleigh hotel, 12th and Pa. ave. nw., daily 7:30, 9:30, a. m., 12:30, 4 and 6 p. m. Blue Ridge Transportation Co., Phone Main 3810.

FREDERICKSBURG, VA.—See Richmond, Va., schedule. Richmond-Washington Line.

GETTYSBURG, PA.—Frederick schedule.

HAGERSTOWN, MD.—Frederick schedule. Connects with Martinsburg and Cumberland.

HAVRE DE GRACE, MD.—See Philadelphia schedule. P. R. T. Co.

HYATTSVILLE, MD.—Via Mt. Rainier. Daily except Sunday, 7:15, 8:45, 10:15, 11:15 a. m., 2, 3, 4:45, 5:15, 6:15, 7, 9:45 p. m. Buses leave 10th and Pa. ave. nw. J. T. Hopkins.

LAUREL, MD.—See Baltimore schedule.

LURAY, VA.—Via Manassas, Warrenton, Washington and Sperryville, Va. Buses leave terminal 9th and G sts. nw. daily 7:30 a. m. and 2:30 p. m. Washington-Luray Bus Lines, Inc., Phone Col. 6204.

MARLBORO, MD.—Buses leave terminal, 9th and Pa. ave. nw., daily, 6:50, 9:00 and 11:30 a. m.; 1:30 and 5:15 p. m.; Sundays, 9 a. m., 1:30 and 5:15 p. m. Washington-Marlboro and Annapolis Line. Linc. 4718.

MOUNT VERNON, VA.—Special sightseeing trips to George Washington's famous home and estate. Leave 14th and Pa. ave. nw., opposite Willard Hotel, 10:15 a. m. and 2:15 p. m. The Red Star Line Parlor Cars De Luxe. Round trip, $1.50. Phone Main 1075 and cars will call for you.

PHILADELPHIA, PA.—Buses leave 15th and Pa. ave. nw., every morning at 9, via Baltimore, Aberdeen, Havre de Grace and Elkton, Md.; Wilmington, Del., and Chester, Pa. Interstate travel only. Complete information at News Stand Hotel Washington, opposite U. S. Treasury. P. R. T. Co.

RICHMOND, VA.—Coaches leave 9th and Pa. ave. nw., every day at 9:30 a. m. and 2:30 p. m. Richmond-Washington Motor Coaches, Inc. Main 9493.

WARRENTON, VA.—See Luray, Va. schedule.

WAYNESBORO, PA.—Frederick schedule.

WILMINGTON, DEL.—See Philadelphia schedule. P. R. T. Co.

WINCHESTER, VA.—Buses leave 9th and Pa. ave. nw., 8 a. m. and 4 p. m., via Fairfax, Middleburg, Upperville, Aldie and Royce Washington-Winchester Line. M. 6457.

WINCHESTER, VA.—See Frederick schedule.

PERSONALS

CONFIDENTIAL INVESTIGATIONS everywhere by reliable, efficient secret service agents. Established forty-two years. Phone Franklin 6700. Bradford, Inc., Transportation Building.

FOR SALE—French poodles, 1 year old, and 4-month puppies; nice pets for children; reasonable; afternoon. 1200 20th st. nw. 7

MASSEUSE—Graduate in Paris; treatment for nerves and rheumatism; hours 9 to 7. 1603 Conn. ave., Apt. 6. Col. 6157. apr7-30t

OUR FEATHER-WEIGHT orthopedic device for foot trouble superior to other devices, made from plaster cast of your foot; fit any shoe; immediate comfort. Foot Correction Laboratory, 612 F nw., Rm. 108. 11

RAILROAD ticket to Florence, S. C.; cheap. Box 614, Washington Post. *

RAW FOOD dining room; dinner, 5-7 p. m., Sunday included. 1905 15th, Apt. 22; Decatur 1414. Special advice for under and over weight. 6

QUALIFIED SERVICE

The following advertisers guarantee satisfaction to readers of The Washington Post. Necessary complaints made to The Post will receive immediate attention. For representation in this column kindly phone Main 4205, branch 41.

MAPLE CASING—$1.50 up; porch chairs splinted, dining room chairs upholstered. Clay Armstrong, 1223 10th st. nw. Fr. 7453 mar13-90t

WOODIE WICKIE SHOPPE, 1215 H st. nw.—Specials: unfinished furniture, if wished painted and decorated most attractively at reasonable prices; chair caning, slip covers upholstery or decorations; will be glad to give estimates without obligation. M. 6371 my10-90t

COMMERCIAL BOOK AND JOB PRINTING. THE LIBRARY PRESS, MAIN 7614. 907 N. Y. AVE. 6

AUTO PAINTING—
DONE IN 48 HOURS
With the wonderful new, durable lacquer finish that grows handsomer with age. Proof against rain, snow, ice, steam, soap, ammonia, acids, alkali and alkaline mud. Let us show you examples of fine work with this excellent material.
PRICES FROM $50 UP.
JOS. McREYNOLDS, INC.,
1000 UTAH ST. N.W. COL. 3052. my18-tf

WAR AND NAVY
Shoe repairing shop; first-class shoemaker; all work guaranteed; all kinds hats, ladies' and gents', cleaned and blocked. Suits, all kinds, cleaned and pressed while you wait. Special rate, $1 Suits pressed, 25c; overcoats cleaned and pressed, $1. 1705 Pa. ave. nw. Franklin 538.

SCREENS AT FACTORY PRICES
Let us screen your house. Our made-to measure screens save you money.
KLEEBLATT 11TH AT H ST. NE.
Window Shades and Screens. Phone Linc. 870. 30

QUALIFIED SERVICE

PAINTING, first class work only; prices are low, floors refinished. All work guaranteed. Call M. J. Hansen, W. 2971. my15-30t

CLAIRVOYANTS
LICENSED BY DISTRICT OF COLUMBIA

FAMOUS SEER
AND
CLAIRVOYANT
Now Located in Washington
1713 H ST. N.W.
Private Reception Rooms
For white people only. No sign. Open for business

TUESDAY, JUNE 7, 9 A. M.
ARE YOU IN LOVE? If so, is the one you have bestowed your affection and trust upon acting COOL AND INDIFFERENT? Has a rival or any obstacle of any kind crept between you and your future hope? If so, come at once to this GIFTED MEDIUM and get help. Will guarantee to tell you how to win your heart's desire quickly and overcome your rivals or obstacles existing between you and your future happiness.
ARE YOU IN TROUBLE? Do you find with all your natural gifts and talents that you are baffled, discouraged and unsuccessful? If so, come and be advised, find out the cause of your bad luck and how to change your bad conditions to those of Success, Joy and Happiness. Thousands live today to bless and give credit for their success and happiness to this WONDERFUL MEDIUM.
1713 H ST. NW. Hours, 9 A. M.-8 P. M.
For White People Only.
Prices Within the Reach of All. *

MRS. RIZPAH ELDON
Noted medium and scientific palmist, can be consulted on all affairs. Gives names, descriptions of friends, advice on family, love affairs and business speculations. Adams 1053. 2721 14TH ST. NW., NEAR GIRARD. *4,5,6,8,10

JEANETTE LADY FROM INDIA.
Since a child she has been gifted with strange and mysterious powers. She guarantees to bring about every desire and ambition of your entire life; tells past, present and future, reunites the separated, locates absent friends and relatives; causes happiness between man and wife, makes up lovers' quarrels, tells if sickness or bad luck is natural or unnatural. 407 11TH ST. NW. *6

21 Years' Successful Practice
In Washington, D. C.
MARTHA SPENCER
ONE OF THE WORLD'S MOST DISTINGUISHED PSYCHOLOGISTS AND SCIENTIFIC LIFE READERS.
Studio, 924 14th. St. N. W.
MOST REMARKABLE READER OF HUMAN DESTINY OF THE PRESENT AGE. It may be of vital interest for you to know the outcome of your present (distress), the happiness of your future life may depend upon the right solution and proper advice. WITHOUT A QUESTION I WILL TELL YOU THE OBJECT OF YOUR CALL. NAMES OF FRIENDS, RELATIVES AND ACTUAL FACTS CONCERNING YOUR LIFE AND CIRCUMSTANCES WHICH YOU KNOW TO BE ABSOLUTELY TRUE. Hours, 10 to 8 p. m. Cut this out for future success and reference. *

HELP WANTED—FEMALE

CHAMBERMAID and waitress; colored; to go away for summer. 17 Primrose st., Chevy Chase. Phone Cleveland 540. *

TEACHER—Earn from $300 to $500 this summer in position outside of classroom, but where teaching experience is an asset. Box 554, Washington Post. 6,22

WOMAN—Get breakfast; hour, 6:45. Phone Cleve. 3387.

HELP—MALE & FEMALE

FIRST CLASS all-around beauty parlor operator; good opportunity. James C. Howe, Professional bldg., Frederick City, Md. *6

MEN AND WOMEN wanted, who have sold and collected on furniture and novelty goods for outside work. Apply 806 8th st. nw. 10

INSTRUCTION

AUTO DRIVING lessons for permit, by the oldest, most reliable instructors; also chauffeurs furnished on short notice. Linc. 82. my15-90t

MISS ROBERTS teaches individual classes. 1308 Conn. ave. nw. Fr. 3528. 9

Private Lessons in mathematics, sciences, languages, $1; Cornell graduate. Albert Jonas, 1406 Hopkins st. nw., near 20th and P. *8

A GOOD POSITION for you; short commercial courses; shorthand, typing, bookkeeping; convenient payments; position guaranteed. BOYD SECRETARIAL SCHOOL Est. 6 years. 1338 G st. nw. M. 2338. my10-90t

HELP WANTED—MALE

A NEW YORK corporation has opening for 2 men on local sales force; experience not necessary, as we train you. Our men are making from $50 up weekly. Apply 120, McGill bldg., 9 to 10 a. m., 4 to 5 p. m. 9

BARBER wanted, $27 a week and commission. 638 H st. ne. 8

BARBER—478 Pa. ave. nw.; wages and commission. 3,4,6

BARBER wanted; steady position; good pay. 1139 9th st. nw. 7

BARBER—At once; $30 guarantee; no Sunday work. 3051 Ga. ave. nw. *

BARBER—$25 weekly and commission. 311 7th st. sw.

BARBER—Union shop; $25 and commission. 611 G st. nw. 8

BARBER wanted; first class; $30 per week. Apply at 107 N. Washington st., Alexandria, Va. *7

BARBER—For this week only: $33 guarantee; good for $40. 4923 Ga. ave. nw. *

BARBER—First class wanted; steady; no Sunday work. 237 Pa. ave. se. *

BARBER—Experienced; help out afternoons and all day Saturday. 1012 Pa. ave. nw.

BARBER wanted; experienced; colored. 841 17th st. nw. *8

BARBER—First class; $28 and commission; also bootblack. 2044 R. I. ave. ne.

BARBER wanted; guarantee and commission. Phone West 2000, ask for barber shop. *

BOOTBLACK—For barber shop. 1706 I nw.

BOOTBLACK wanted. Apply Hotel Continental Barber Shop, 420 North Capitol st.

BOOTBLACKS—At once. 1311½ E st. nw. *

BOY—To drive Chevrolet; must be careful. Apply 1340 Columbia rd., after 9 a. m.

CHAUFFEURS—Identification cards and refs. Apply Taxi Office, Wardman Park Hotel. *8

COLORED young man; for grocery store; must be able to drive Ford. 1500 A ne. *

COUNTERMAN—First class. Apply at The Dakota Cafeteria, 1810 14th st. nw.

DRIVERS—Bring identification cards. Broadway Taxi Co., 1546 7th st. nw. 9

ELECTRICIAN—To estimate on wiring two houses; also steamfitter to estimate on installing heating system in two houses. Call 128 7th st. ne., after 6.

GENERAL contractor and builder wants part-time service of men who can list building quantities, including plumbing, heating and electric. Box 632, Washington Post. *7

MECHANICS—Must be experienced. Apply 630 L st. nw. 6

MEN—College students, outside sales work $40 per week. Fuller Brush Co., 619 Metropolitan Bank Bldg. 8

TAXI DRIVER, experienced. 2349 9th st. nw., between 6 and 8 p. m. *6

WHITE high school boy, about 18; to pose as a model. Box 612, Washington Post *8

WOOD LATHERS—Metal men and plaster board men wanted. Apply 23 T st. ne. Phone North 780. 7

BOY,
Energetic, bright, for work in automobile stockroom. Apply Mr. Brooks, Sterrett & Fleming, 2157 Champlain st. 7

ELEVATOR OPERATORS
Colored men experienced in operating hydraulic and electric elevators. Apply Men's Time Desk, 11th and G sts. side basement.
WOODWARD & LATHROP.

FURRIER
Experienced in the alteration of fur garments. Apply Employment Office, 9th Floor, 11th and G Sts. side.
WOODWARD & LOTHROP. 4,6,7

SALESMEN—
are making $40 weekly with our propositions; work in city; experience not necessary. Call mornings. Eastland Studios, 1203 F st. nw. my5,d,ex8at,Sun-16t

DRIVERS
One hundred new taxicabs, limousine type. Self-starters. Apply now and get good assignment on roll. Good money
YELLOW CAB CO.
1233 20th St. N. W.
ap13,w,f,m-tf

HELP WANTED—MALE

CHAUFFEURS
With Identification Cards.
Must Know City.
Apply
Mr. Le Sage
Red Top Cab Co.
1140 21st St. N.W. 11

MECHANICS
Several first-class automobile mechanics, experienced on Knight Motors preferred. See Mr. Greenlaw.
STERRETT & FLEMING, Inc.
2155 Champlain St. N.W. 6

CHAUFFEURS.
The largest taxicab company in Washington has employment for reliable men with identification cards. Apply at once, Mr. Ryan.
BLACK & WHITE TAXICAB COMPANY
1240 24TH N.W. my10-30t

SALESMEN WANTED

WANTED—Experienced specialty salesmen to sell a nationally advertised confection to retailers; must have car; this position permanent for producers; salary basis; give telephone number and references in application. Box 613, Washington Post *

EMPLOYMENT AGENCIES

AMERICAN Employment Agency. Reliable help of all kinds; furnished. 1403 T st. Phone North 3714. *8

ALL domestic help; short notice. Woodland Agency, 1334 You st. N. 10464. *8

HELP FREE. North 9334. Colored day workers, cooks, gardeners. 2125 11th nw. *8

OFFICE HELP—Positions open hourly; free registry. Boyd's, 1338 G st. Main 2338. jy20

RELIABLE help furnished of all kinds. Bergamy's Emp. Agency, 1716 7th nw. M. 10251. apr6-90t

SITUATIONS WANTED—General housework, also chambermaid-waitress; will leave town; refs. North 1955. *

STEWARD SCHOOL
EMPLOYMENT SERVICE.
Under the direction of Mrs. Louise H. Muller, vocational counselor; no charges. 1333 F st. nw.; M. 8671. jel-10t

If you wish vacation work, call at our office this morning for particulars.
NATIONAL PERSONNEL BUREAU
816 Bond Bldg. Main 5821.

SITUATIONS—MALE

CARPENTER will contract for new and repair work; competent; reasonable. Thos. J. Langford, 421 New Jersey ave. se. *6

CARPENTER desires repair work; competent, reasonable; contract preferred. C. Thomas J. Langford, 421 N. Jersey ave. se. c

CHAUFFEUR—Colored; for private family; drive any car and able to make repairs; refs; will leave city. 329 23d st. nw. *

COOK—Best city reference, wishes position (restaurant or cafe). Lincoln 4364-W. *7

JANITOR or chauffeur; experienced; first-class references. 4401 Douglas st. ne.; L. 1304-J. *8

SITUATIONS—FEMALE

EDUCATED young French lady wishes position as governess or tutor; best references. Box 633, Washington Post. *6

VIRGINIA girl, light, refined, willing worker, wants steady position June 10; any kind; 8-hour work. Address Box 631, Washington Post. *6

AUTOMOBILES FOR SALE

BUICK AGENCY, 1016 Connecticut ave. nw. We have on display all types of new model Buicks, also a few used Buicks equal to new. Main 6229. Buick Agency, 1016 Conn. ave. nw. 8

BUICK, Master 6, 4-pass. coupe, model 27-48; in perfect condition; mileage 3,600; liberal terms; your car in trade. 1016 Connecticut ave.

BUICK, 1927—Standard Country Club Coupe; has rumble seat; driven less than 2000 miles. Buick Agency, 1016 Conn. ave. Phone Main 6229. 6

DETROIT ELECTRIC; $1,000 spent last season on new battery and remaking; 3 new tires; $2250 1900 24th st. nw. *

CHEVROLET cabriolet; latest out; fully equipped; ball bumpers; driven very little; must sell. Terms. Call Lincoln 575. L. J. Fletcher. 6

FORD sedan; in excellent mechanical condition; tires fair; late '23 or early '24 model; a real bargain at $100. To responsible purchaser will accept $50 cash and $5 per week for the balance. O. B. Bell, 228 1st st. nw., or Phone Clev. 3906. 7

FORD touring, 1926, in perfect condition; looks and runs like new; 4 new tires; $150. 2003 14th st. nw., between 2 and 5 p. m. 7

OAKLAND special sport touring, 1925, light blue, black top; run 9,000 miles. Original paint and tires. 230 10th st. se. *7

OVERLAND Tudor, 1925; very good condition. See Mr. Pierce, 215 Pa. ave. se. 8

WILLYS-KNIGHT Coupe-Sedan Big Six, 1925; like new; 4,800 miles; will sell at sacrifice. Main 9274, 1216 20th st. nw. 6

BUICK—BUICK—BUICK
DICK—DICK—DICK
M-U-R-P-H-Y

"ON OUR WORD OF HONOR"—that's a whole lot for any one to say—that is, if they think anything of their reputation. WE DO—and WE SAY IT! We say that DICK MURPHY USED CARS are WORD OF HONOR USED CARS—they're PRICED IN PLAIN FIGURES and they're GUARANTEED IN WRITING—we promise you a square deal "ON OUR WORD OF HONOR"—and WE BACK IT UP.

Dodge Sedan $350
Take a look at this car—see the new paint job—the attractive cartouche pillow stripings—and a RIDE IN IT WILL CONVINCE YOU THAT IT'S A REAL BARGAIN.

1925 Oakland Lan.-Sdn., $700
We've the full history on this auto and when we say that it's a bargain we mean just that. "TRY IT OUT."

1926 Willys Sedan $1,200
We just refinished this car a dignified black—and then striped it with SHAWNEE RED, with wheels of the same color—IT'S THE MOST BEAUTIFUL WILLYS USED CAR IN WASHINGTON—less than half the original purchase price.

1924 Buick Master 6 Brougham	$850
1923 Reo Touring	300
1918 Buick Touring	75
1924 Overland Coupe	150
1925 Ford Tudor Sedan	250
1925 Buick Standard Touring	450
1926 Durant Sedan	450
1926 Ford Tudor Sedan	350
1923 Dodge Coupe	250
1927 Oakland Coach	900
1924 Ford Fordor Sedan	200
1923 Westcott Touring	250
1924 Rickenbacker Sedan	500
1923 Davis Coupe	150
1922 Ford Sedan	50
1926 Chevrolet Sedan	475
1925 Olds Sport Touring	450
1923 Buick Touring	300
1922 Hupp Touring	175
1926 Essex Coach	450
1926 Chevrolet Coupe	475
1925 Hudson Brougham	700

DICK MURPHY, Inc.
Showroom, 1835 14th St.N. W.
Adams 9700
Northeast Branch
604 H St. N. E.
Phone Linc. 337.

AUTOMOBILES FOR SALE

WARDMAN MOTORS, INC.
$$$ LIQUIDATION $$$ SALE

Willys-Knight and Whippet Demonstrators
Carrying New-Car Guarantee
Large and Select Stock of Used Cars at Sacrifice Prices

COMPARE OUR CARS AND PRICES WITH OTHER VALUES OFFERED
$$$ COME HERE $$$ AND SAVE

A FEW OF OUR MANY BARGAINS

1927 Whippet 6-cyl. Demonstrators.
1926 Ford Sedan.
1925 Ford Sedan.
1924 Chevrolet Sedan.
1924 Oakland Touring.
1925 Dodge Coupe.
1925 Willys-Knight Roadster.
1925 Hupp Coach.
1926 Overland Sedan.
1926 Willys-Knight Big Six Sedan.
1924 Ford Coupe.
1925 Overland Touring.
1923 Hupp Coupe.
1926 Willys-Knight Model "70" Sedan.
1921 Dodge Touring, $25.
1923 Durant Touring.

70
CARS TO
CHOOSE FROM
YOU WILL HAVE TO
HURRY
WARDMAN MOTORS
1526 14th St.

THE TRUTH
TOLD
ABOUT EACH CAR
SOLD

Hudson Brougham, Early 1927.
Slightly used, but does not show the slightest wear. It is fully equipped; the finish is a beautiful gray Duco, with vermilion wheels; mechanical condition is perfect. Price only $1,195.

Hudson Brougham—Late 1926.
Refinished in a beautiful green Duco; four brand-new tires; the equipment is complete including trunk, large bumpers, spare tire and other extras; upholstery and mechanical condition excellent. A rare bargain, $875.

Nash 7-Pass. Touring—1924.
This car has had most excellent care by its owner exclusively. Original finish shines like new; four new tires, spare tire, bumpers, &c. Runs like a new car. Only $425.

Hupmobile Sedan—1924.
Refinished in two-tone Duco. Looks and runs like new. Priced to sell quickly, $475.

Hupmobile Touring—1920.
This car runs fine. The motor is excellent; upholstery good; two good tires; two fair. Will give many thousand miles of transportation. Only $75. Cash and no monthly payments.

Ford Touring—Late 1924.
Appearance and condition excellent; four tires like new. Only $100.

Ford Coupe—1925.
Splendid shape; balloon tires; natural wood wheels. A bargain, $195.

Ford Tudor Sedan—1926.
Condition just like new. $350.

Ford Roadster.
Latest model; Duco finish; good shape. Only $275.

Ford Coupe—1926.
Fine condition; motor excellent. Come in and drive it. You will hardly think it possible to buy a car like this for $275.

Essex Coach—Late 1926.
Actual mileage about 7,000. Runs like new; fully equipped. Only $495.

Chevrolet Sedan—Late 1925.
Original Duco finish; like new; four new tires; upholstery and motor excellent. Only $375.

Overland Coach—1925.
Splendid shape. Good appearance. $250.

Hudson 4-Door Sedan. Late 1923.
But the actual mileage is less than 16,000. The interior shows no signs of wear; the original finish is excellent; five new tires. The motor is smooth and powerful. This car cost $2,100 new; now it is slightly out of style and we will sell it for $450.

LAMBERT HUDSON MOTORS COMPANY
1722 L St. N.W.—West of Conn. Ave.

Emerson & Orme
"Buick Dealer"

YOUR SATISFACTION IS OUR FIRST CONSIDERATION

You take no chances when you select a used car from our stock. We insist that you must be satisfied.

Buick 1926 Master 2-door Sdn.
Buick 1926 Master 4-door Sdn.
Buick 1925 Master 2-door Sdn.
Buick 1924 6-cyl., 5-pass. Sdn.
Buick 1923 6-cyl., 4-pass. Cpe.
Dodge 1924 Sedan.
Dodge, 1922 Touring.
Nash 1926 Special 6 Standard 2-door Sedan.
Ford 1924 Tudor Sedan.
Ford 1926 Coupe.
Haynes Late Model Sedan.
Studebaker 1924 Big Six Sdn.

1620 M ST.
Frank. 3860
Open Evenings and Sundays.

AUTOMOBILES FOR SALE

CHRYSLER
USED CAR DEPARTMENT

AT 1321 14th ST.

1925 Dodge touring	$500
1925 Chevrolet coupe	385
1926 Chevrolet lan. sedan.	525
1924 Dodge coupe	425
1926 Chrysler 58 coupe	650
1924 Maxwell club sedan	350
1924 Ford coupe	150
1925 Chrysler 70 roadster,	925
1925 Chrysler 70 brom.	925
1925 Ford sedan	250
1924 Essex coach	250

And Others

H. B. LEARY, JR., & BROS.
1321 14th 6

—GREATLY
—REDUCED
—AND—

every one a genuine bargain. Just run down the following list and see for yourself what the "Wallace Motors Co." has to offer you—

Year	Make	Was	Now
23	Stude Sedan	$500	$275
26	Ford Tudor	38b	325
25	Buick Rds.	725	649
24	Nash Cpe.	550	475
24	Stude Coach	875	575
26	Nash Coach	1,100	975
24	Durant Tr.	275	190
26	Nash Rds.	900	800
"4"	Essex Tr.	250	175
R-11	Hup. Tr.	425	390
24	Spec. Buick Cpe.	750	595
25	Rickenbacker	525	375
24	Hudson Coach	440	355
24	Jewett Tr.	375	275
26	Dodge Sedan	875	675
24	Chev. Tr.	125	75
23	Dodge Tr.	225	190
24	Oakland Rds.	450	350
25	Essex Coach	375	249
25	Hup. Tr.	550	498
26	"V" Chev. Coach	525	450

—and 22 other cars, some selling as low as

$25.00 Cash
For better used cars
"WALLACE"
Open Until 9 P. M.
1709 L St. M. 7612 6

CHRYSLER
USED CAR DEPARTMENT.

AT 1612 YOU ST. N.W.

1926 Chevrolet coupe	$495
1926 Chrysler 70 phaeton	895
1924 Maxwell touring	225
1925 Dodge coupe	575
1926 Ford coupe	325
1926 Ford roadster	250
1925 Maxwell club sedan	525
1925 Hupp coupe	525
1925 Essex coach	450
1925 Willys-Knight sedan	740
1926 Overland 6 coach	600

And Others.

H. B. LEARY, JR., & BROS.,
1612 YOU ST. N.W. 6

THE LUTTRELL COMPANY

YOU WILL BE SATISFIED WITH A LUTTRELL "GOOD WILL" CAR

Come in and look over the largest selection of cars under one roof. Choose one of our "Good Will" cars that are honestly priced and you will never regret it.

SAVE BY BUYING A "GOOD WILL" CAR

A few of our June bargains:

1926 Pontiac coach	$600
1925 Hupp touring	525
1926 Dodge sedan	600
1925 Gardner touring	350
1924 Oakland touring	350
1924 Willys-Knight sedan	500
1926 Oakland coach	750
1925 Ford coupe	225
1924 Buick 4-pass. coupe.	700
1924 Buick touring	550
1924 Chevrolet sedan	125
1925 Chevrolet coach	375
1925 Chevrolet sedan	450
1925 Essex coach	350
1926 Pontiac coupe	600
1926 Chrysler coach	625
1925 Olds roadster	350
1925 Chevrolet roadster	325
1925 Ford fordor sedan	300
1926 Oakland touring	650
1925 Olds sedan	550

Easy Terms

THE LUTTRELL CO.
1707 & 1709 14th N.W.

AUTOMOBILES FOR SALE

HUDSON—ESSEX

Hudson Touring Car	$150
Essex Coach	400
Studebaker 4-pass. Coupe	250
Dodge Business Coupe	225
Dodge De Luxe Sedan	550
Chevrolet Coupe, 1925	250
Ford Tudor	250
Fords up	75

CASH OR TERMS.
PADGETT-JOYCE MOTOR CO.,
712 E ST. SE. Linc. 8440. 11

USED CAR CORNER
16th and You Sts.

'26 Willys-Knight Collapsible Coupe	$1,500
'25 Buick Master Coach	850
'24 Buick Master Sedan	650
'25 Jordan Line 8 Rd.	1,050
'23 Buick Coupe	450

Marmon, Lincoln, Hudson, Locomobile, Ford and Chevrolet.
Open and Closed.
Some Newly Painted and New Tires

Small down payment, balance G. M. A. C. liberal and convenient payment plan.
The Washington Cadillac Co.
16th and You Sts.
Open evenings. Franklin 8901. je2-tf

BUICK---
BUICK---
BUICK

STANLEY H. HORNER, INC.
USED CAR DEPARTMENT

'23 Buick 7-pass. sedan.	500
'24 Buick coupe, 4-pass.	750
'24 Nash touring, 7-pass.	475
'25 Buick 7-pass. sedan.	1,100
'27 Ford tudor	425
'25 Hudson coach	500
'25 Willys-Knight brm.	1,285
'24 Buick tour., 7-pass.	550
'24 Buick 7-pass. sedan.	850
'25 Oldsmobile coach	550
'23 Winton 4-pass. coupe	475
'26 Buick stand. coach.	1,000
'25 Buick brougham	1,200
'25 Chevrolet coach	425
'25 Ford tour	100

STANLEY H. HORNER, INC.
1015 14th St.
1111 14th St.
Open Evenings 6

AUTOMOBILES WANTED

AUTOMOBILES WANTED—Cash immediately for your late-model cars; get our price first Steger's Garage, 643 Md. ave. ne. ma27-30t

CASH for your car in 5 minutes. Why waste time? Don't fail to see Mr. Barnes, 1020 Connecticut ave. Frank. 7008. je10 *

HIGHEST PRICE PAID for late model used cars. The Auto Mart, 1414 14th st. nw. my26-tf

I SELL automobiles by auction every Wednesday and Saturday, 10 a. m.; a square and satisfactory method; no sale, no charge; cars listed in time advertised free. Wewiller's, 920 Pa. ave. nw. M. 1282. M. 9536. jn18-tf

HIGHEST prices paid for used cars. Southern Motor Sales, 1324 14th st. nw. ap10-90t

CASH FOR YOUR CAR
Or I will pay your unpaid notes and give you the cash balance. See Mr. Barnes, 1020 Connecticut ave. Open 8 a. m. to 8 p. m. fe11-tf

AUTO PAINTING

We Skin Cars, Not Customers
Bring your old car to us for a new coat of paint. Complete jobs, $40 and $50. Revarnishing $10 up. 7-9-11 N. Y. ave. ne. Main 10058 my21-30t

TRUCKS AND TRACTORS

SPECIAL SLAUGHTER SALE.
INTERNATIONAL, late model, underbody hoist, steel dump body with pneumatic tires, thoroughly rebuilt, with a new-car guaranty, at about one-half the price of a new one.
A GOOD-PAYING JOB GOES WITH THIS TRUCK. 3 or 4 MONTHS WORK TO START ON, AND PROBABLY THROUGHOUT THE YEAR.
See Mr. Bell for this proposition.
INTERNATIONAL MOTOR TRUCK AGENCY
228 FIRST ST. N.W. FKLN. 1170.
OPEN EVENINGS.

MISCELLANEOUS SALE

BARBER SHOP—Four chairs; will sell reasonably; doing $700 month business. Apply 727 9th st. nw. *

EX-NAVY ADMIRAL'S BARGE—35 feet, new 140 h.-p. engine; speed, 16 m. p. h.; complete equipment; in perfect running order; reasonably priced for quick sale. See Mr. Reed, 710 8th st. nw.; phone Main 7362. 8

ONE return railroad ticket to Asheville, N. C., $6; must be used before Tuesday evening. Phone Bethesda 350. *

3 POUNDS delicious chocolate-covered fudge, prepaid, for $1; delivery guaranteed. Klosterman Candy Kitchen, 331 Canal st., Atlantic City, N. J. *

DOGS—CATS—PETS

POLICE PUPS—Pedigreed; imported strains. William James & Son, 1007 D. Fr. 88. Ad. 4246-W. je2,3,4,6,7,8

WANTED—TO BUY

AUTOGRAPHED letters of Presidents and statesmen; old stamps, medals, coins bought Kohen, 606 13th st. Main 5619. *8

BOOKS bought; all kinds, large and small lots; "bring them in" or phone Fr. 5416 or Fr. 6494. The Big Book Shop, 933 G st. nw. mh27-90t

CLOTHING and household goods, carpets, miscellaneous goods. Main 5680. my20-90t

CLOTHING—Will call in my unlettered automobile, city or suburbs, and pay highest prices for ladies', gentlemen's and children's discarded clothing of all descriptions. Address postal or phone, I will call. W. Rice, 1382 7th st. nw. North 1755. je26

FURNITURE—Best prices for your furniture of every description. Call Main 10194. ap14-tf

CLOTHING BOUGHT.
Men's used clothing, shoes, &c., bought; best prices; auto calls. Main 4145. Justh's Old Stand, 619 D st. ap15-90t

ANYTHING TO SELL?
Phone Main 1282 or 9530.
WESCHLER'S, 920 PA. AVE. N.W.
Household Effects, Merchandise Stocks, Automobiles, &c. Thirty-seven years serving the Washington public. mh17-tf

Gold, Silver, Watches, Diamonds
And old jewelry needed in our mfg. dept.
SELINGER'S 818 F STREET.
Full cash value paid.

BUSINESS OPPORT

SPORTS The Washington Post. SPORTS

WASHINGTON: MONDAY, JUNE 6, 1927. 11

BROWNS ROUT NATS, 9-1, WITH ZACHARY PITCHING; TILDEN BOWS TO LACOSTE IN THROBBING MATCH

U. S. Net Star Beaten in 5 Sets

French Ace Triumphs in Final Game, 11-9, for Title.

Loser's Temperament Evident as Playing Thrills 8,000.

ST. CLOUD, France, June 5 (By A. P.).—William T. Tilden's series of triumphs over European tennis stars ended here today when after a five-set struggle he was defeated by the French ace, Rene Lacoste, in the final of the international hard-court championships. The score was 6—4, 4—6, 5—7, 6—3, 11—9.

It was a heart-breaking, nerve-wracking match that lasted 3 hours and 31 minutes. It provided every thrill ever imagined in a tennis contest, including arguments between linesmen and players and an outburst from the 8,000 spectators, largest crowd that ever watched a tennis match in France.

Strategy was the keynote, and for the first three sets carefulness dominated the two gladiators of the courts. The 8,000 spectators, failing to understand the beautiful technique of play and the conflict of two well-planned campaigns, were rather somnolent.

Then, with Tilden two sets to one, Lacoste began the gallant fight which squared the match amid enthusiasm such as had been seen seldom if ever in the history of sport in France.

While the crowd was keyed to most intense emotion in the third set with the score at 3-all, LaCoste injured a leg in trying to return one of Tilden's cannonballs. Thereafter for the remaining games of the set he limped badly, once sitting down beside the baseline. Courageously resuming play, he finally lost the set, 5-7. Both Tilden and Lacoste appeared exhausted at the end of the match.

His nerves on edge, the American master played erratic tennis, rising to heights of magnificence only to lose his fire and dash in moments of pique at decisions he considered unfair.

Even before the match, while Tilden and Lacoste were exchanging practice shots, the tall American showed the effect of the strain on his high strung temperament. A spectator, failing to find his seat, was knocked down by others in the gallery and a fist fight followed. Tilden walked over and remonstrated, then when play began served two double faults and lost his service at love.

Steadying, the American gained the lead, 4-2, only to have the Frenchman run out of t next four and the set. Errors ruled and earned points were few.

In the second set Tilden began using a chop stroke, dropping the ball right over the net and winning the first two games. Both players were intent on keeping the ball in play and there were as many as 40 and even 50 returns for a single point. However, Tilden's taut nerves showed again when a dirigible passed over the field and he looked up for a moment, then losing three games in a row.

The third set saw the players resorting to every possible trick of the game, including change of pace and deep lobs. Then cam the first

CONTINUED ON PAGE 12, COLUMN 3.

Cullop Sent to Cleveland By Nats in Outright Sale

Utility Player Is Sold for Bit More Than Waiver Price.

By FRANK H. YOUNG.

OUTFIELDER NICK CULLOP, who has been filling a utility role with the Nationals, yesterday was sold to the Cleveland Indians, President Clark Griffith completing the deal over long-distance telephone last night.

Waivers were asked on the player some time ago, all clubs but the Tribe turning "thumbs down" on him. With only one team wanting him, this gave the Washington Club the privilege of doing a little bargaining, Griffith finally closing the deal for a little better than the usual waiver price. Cullop will remain here and swap uniforms when the Tribe invades the Capital for the series which starts tomorrow. That a deal involving Cullop was being arranged was exclusively stated in The Post several days ago.

Although he has hit no better than .217 in the parts of 15 games he has played with the Nats, his record being 5 hits, including 2 doubles, in 23 trips to the plate, Cullop bears the reputation of being a real slugger and probably will live up to it if used regularly. His name was erased from the Harrisian pay roll, because Manager Harris believes that Earl McNeely, Sammy West and Ollie Tucker can take care of all of the utility fly-chasing duties.

Because of Cullop's ability to play first base, it was thought that he would be given "right of way" over the others, but Manager Harris has been giving Tris Speaker a trial during Joe Judge's incapacita-

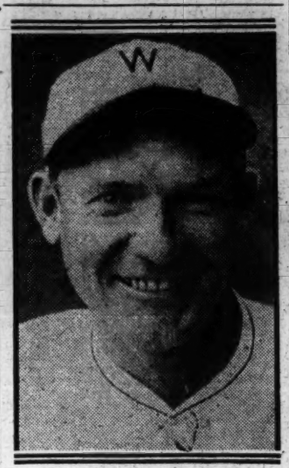

Hugh Miller, Post Staff Photographer.
NICK CULLOP

tion because of a "charley horse" attack, and evidently believes that the former Indian can satisfactorily fill the bill in the few emergencies of this kind expected.

By June 15, all of the clubs must have reduced their personnel to 25 players, the departure of Cullop bring-

CONTINUED ON PAGE 13, COLUMN 6.

352 Golfers In Columbia Tourney

George Voigt, Hufty and Other Stars Will Compete.

All Clubs Represented in Meet to Open Wednesday.

By HENRY LITCHFIELD WEST.

WITH an unprecedented entry list, aggregating 352 names, the annual invitation tournament of the Columbia Country Club will begin Wednesday morning, with Wednesday and Thursday devoted to a qualification round of eighteen holes. On the first day, play will commence at 7:30 o'clock in the morning, and the last pair will not start until 4:35 o'clock in the afternoon, with the probability that darkness will be settling over the course before the final putt is holed out.

George J. Voigt, consistent winner of local tournaments, has entered, together with Page Hufty, of the Congressional Club, who has been his opponent in several final rounds.

All of the local clubs are represented with their best golfing talent, although the only low-handicap entry from Chevy Chase is Reginald Loftus. There will be nearly 50 out-of-town competitors, Baltimore sending an unusually large delegation.

Six sixteens will qualify, and these 96 players will comprise only about one-fourth of the entry list, especially if, as is anticipated, a large number of post entries are received today and tomorrow.

PAIRINGS FOR WEDNESDAY.

7:30, C. C. Heath, Col., Frank P. Howard, Col.; 7:35, Jess White, Bann., Jack Hoar, Argyle; 7:40, Herman Stabler, Col., M. H. Robb, Bann.; 7:45, G. A. Rankin, Bann.; Hugh Riley, jr., Col.; 7:50, Richard S. Paulette, unat., and W. Terry, Col.; 7:55, W. J. Plansky, unat., Robert Dugan, unat.

8:00, W. H. Finckel, jr., Col., Lee E. Eynon, Col.; 8:05, Forest Thompson, Argyle, and partner; 8:10, G. D. Ellsworth, Cong., Preston B. Cavanaugh, unat.; 8:15, L. S. Julien, Col., James T. Richards, unat.; 8:20, James M. Johnston, Col., N. M. Frost, Ind. Sp.; 8:25, G. C. Hammond, Col., J. Marvin Haynes, Col.; 8:30, C. G. Peters, Bann., Ben Pace, Bann.; 8:35, E. D. Krewson, Wash., J. R. DeFarges, Col.; 8:40, B. M. Manley, Ind. Sp., R. W. Diggs, Ind. Sp.; 8:45, Charles E. Felton, Bann., Dr. G. A. Kempf, Bann.; 8:50, Joseph W. Woodside, Cong., Thomas F. Flaherty, Cong.; 8:55, C. B. Doyle, Col., R. W. Crampton, Col.

9:00, C. B. Hitch, Col., Col. John T. Wade, Manilla; 9:10, R. Lester Rose, Cong., L. B. Chapman, Cong.; 9:15, H. M. Roesser, Bann., G. C. Billard, Bann.; 9:20, F. K. Roesch, Wash., W. W. Rapley, Col.; 9:25, C. V. Moore, Wash., Blake Wilson, Wash.; 9:30, Lieut. W. J. Reed, Cong., Maj. Tinker, Cong.; 9:35, Edwin A. Halsey, unat., Edwin P. Abbe, Col.; 9:40, Harry T. Peters, Col., F. W. Gates, Bann., and Frank L. Hurd, Manor, C. B. Hight, Cong.; 9:50, H. C. Moses, Cong., John W. Guider, Col.; 9:55, Chas. Daly, jr., Cong., James A. Marr, Col.

10:00, William E. Coe, Cong., John P. Gilmore, Cong.

10:05, M. B. Stevinson, Col., Fred D. Paxton, Wash.; 10:10, R. H. Dalgish, Col., Warren E. Krechting, Col.; 10:15, J. E. Wackenhut, Col., A. F. Williams, Ind. Sp.; 10:20, George E. Elliott, Chevy Chase, Robert L. Taylor, Col.; 10:25, Charles H. Ormo, Col., Donald M. McNeal, unat.; 10:30, Ray Semmes, Col., Eugene Goff, Wash.; 10:35, Richard N. Westwood, Manor, H. E. Radcliffe, unat.; 10:40, Gardner P. Orme, Col., George T. Howard, Wash.; 10:45, H. T. Harrell, Wash., Evan Jones, Beaver Dam; 10:50, J. C. Goodman, unat., D. G. Morris, Beaver Dam; 10:55, Robert Oldys, Col., Luther Florine, Beaver Dam.

11:00, Hugh Saum, Col., Albert R. MacKenzie, Col.; 11:05, F. B. Pyle, Col., J. M. Porter, Ind. Sp.; 11:10, R. B. Lisle, Col., J. H. Davidson, Wash.; 11:15, Thomas F. Scott, Wash., W. M. Smith, Col.; 11:20, William E. Richardson, Manor, Maj. J. A. McAndrew, Army War College; 11:25, A. D. Campbell, Ind. Sp., M. J. Daoud, Ind. Sp.; 11:30, Dr. R. L. Eller, Col., Perry B. Hoover, Ind. Sp.; 11:35, Ralph J. Cousins, Chevy Chase, M. Eugene Reybold, Army War College; 11:40, E. M. Wallace, Col., Col. K. J. Hampton, Col.; 11:45, Raymond Wise, unat., Lieut. E. K. Harmon, Cong.; 11:50, A. C. Bradley, Ind. Sp., Charles R. Cole, unat.; 11:55, R. A. Zackary, Bann., Dr. A. E. Armstrong, unat.

12:00, F. J. Pickett, Bann., Walter Boyley, unat.; 12:05, A. Thomas Uts, Ind. Sp., Walter S. Cox, Col.; 12:10, L. L. Steele, Ind. Sp., O. L. Veerhoff, Wash.; 12:15, G. Lea Stabler, Bann., Sp. L. S. Hutton, Bann.; 12:20, Chester Ward, unat., H. S. Pope, Ind. Sp.; 12:20, S. D. Hardwick, Wash., G. F. Buskie, Wash.; 12:30, J. H. Kelleher, jr., Manor, W. N. Baldwin, Manor; 12:35, Homer Ind. Sp., M. Herndon, Ind. Sp.; 12:40, A. Houghton, Manor, and partner; 12:40, Paul V. Keyser, Wash., W. M. Kochenderfer, Col.; 12:45, A. M. Nevins, Col., E. Lodge Hill, Col.; 12:50, Lieut. C. Van Lee, Col., H. O. Kloeber, unat.; 12:55, D. A. Bilbert, Wash., A. B. Gilbert, Wash.

1:00, J. G. Drain, Wash., T. A. Slack, Wash.; 1:05, R. L. Fuller, Wash., R. J. Mormon, Wash.; 1:10, H. G. Stewart, Wash., W. E. Baker, Col.; 1:15, O. K. Stadtler, Cong., John H. Zabel, Col.; 1:20, A. S. Mattingly, Col., H. G. Smithy, Col.; 1:25, H. F. Rhodes, Cong., Charles E. Baker, Col.; 1:30, Jesse B. Adams, Col., Eugene R. West, Col.; 1:35, Sidney E. Kent, Col., A. D. Porter, Wash.; 1:40, Harry Krauss, Wash., W. Frank Turton, unat.; 1:45, C. A. Dunn, Col., Maj. Lawrence Watts, Cong.; 1:50, Harry Greir, unat., G. W. Maxfield, Ind. Sp.; 1:55, W. B. Vogel, Ind. Sp., E. H. Rogaley, unat.

2:00, E. W. Cushing, Col., E. M. Willis, Wash.; 2:05, George M. McCarter, Ind. Sp., W. H. Patterson, Ind. Sp.; 2:10, A. David Uts, Ind. Sp., C. T. Mattern, Ind. Sp.; 2:15, L. F. Gaines, Ind. Sp., Dr. Walter F. Mc-Lister, unat.; 2:20, J. Homer Chase, Col., W. W. Brawner, Col.; 2:25, W. J. Finley, Col., George N. Ferris, Col.; 2:30, Thomas Armstrong, Bann., L. A. Spiess, Ind. Sp.; 2:35, Dr. Frank L. Scott, Col., Thomas Cong.; 2:40, J. B. Murphy, Col., Middleton Beaman, Bann.; 2:45, Claude F. Watts, Col., Paul Frissell, Col.; 2:50, J. B. Schick, Ind. Sp., James W. Murphy, Col.

3:00, E. L. Bono, Col., George P. Malionce, Md. C. C.; 3:05, E. J. Gray, Cong., Harry Grant, Ind. Sp.; 3:10, C. Chester Cayton, Col., Sp. L. S. Herman, Ind. Sp.; 3:15, Maj. Oswald Saunders, War College, Col. W. Z. Sweeney, War College; 3:20, Maj. Earle Naiden, War College, Frank R. Beasley, Col.; 3:25, Edward S. Harshora, Col., John W. Owens, Col.; 3:30, J. L. Keddy, Wash., O. C. Murray, Wash.; 3:35, Monroe Miller, Cong., H. A. Knox, Cong.; 3:40, Hugh MacKenzie, Col., C. A. Morse, Col.; 3:45, George T. Perkins, Col., Thomas H. Lowe, Chevy Chase; 3:50, E. B. Enellish, Col., Henry D. Nicholson, Wash.; 3:55, Burke Edwards, Manor, Russell T. Edwards, Manor.

4:00, Col. LeRoy Herron, Col., O. J. Demoll, Col.; 4:05, John L. Rare, Col., J. Floyd Cissell, Col.; 4:10, William L. F. King, Wash., David L. Weaver, Col.; 4:15, W. W. Cousens, Manor, D. L. Thompson, Manor; 4:20, Douglas E. Bullock, unat., James Strayer, Col.; 4:25, A. D. Morrow, Col., D. R. Rimore, Wash.; 4:30, W. Ray Garrett, Col., E. C. Alvord, Bann.; 4:35, F. L. Hudson, Ind. Sp., H. A. Mibille, Ind. Sp.

PAIRINGS FOR THURSDAY.

7:30, C. W. Simpson, Col., W. W. Kline, Col.; 7:35, Albert Mears, Col., W. C. Kliner, Col.; 7:40, George E. Parker, Col., J. M. Cutts, unat.; 7:45, John F. Wessels, unat., Maj. James Blyth, Cong.; 7:50, Paul Dunlavy, Col., C. Hawkins, unat.; 7:55, James A. Taylor, Bann., Ralph A. Shepherd, Col.

8:00, Walter R. Hill, unat., F. B. Netherland, Wash.; 8:05, Edgar Markham, Col., Richard Lee, Col.; 8:10, Martin J. Hardiman, Edgewater, Robert C. Gormley, Col.

9:00, Dr. Wahle R. Pearce, Bann., L. M.

CONTINUED ON PAGE 13, COLUMN 3.

O'ROURKE "HITS THE DIRT" AT THIRD BASE

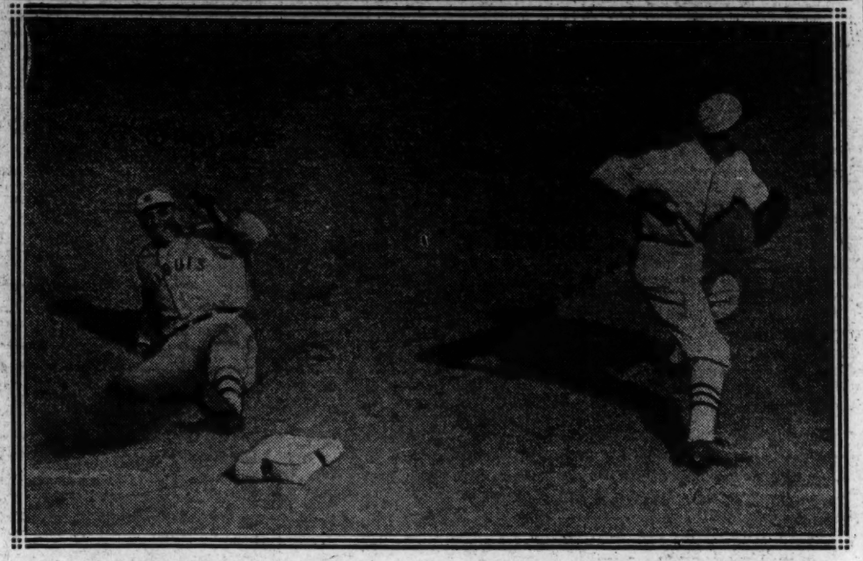

Hugh Miller, Post Staff Photographer.

The St. Louis third baseman who used to play for Washington advanced all the way to third base in the sixth inning when Adams, another former National, singled to center field. Bluege received the relay from the outfield too late to tag O'Rourke, and is seen throwing to second in an attempt to cut off Adams, who took an extra base on the throw-in.

Cast-Offs Star As St. Louis Triumphs

Miller, O'Rourke and Adams Lead Attack on Braxton.

Harris Replaces Seven Players in Effort to Check Foes.

By SHIRLEY L. POVICH
Sports Editor, The Post

WITH the help of a few former Washington players now associated with the St. Louis Browns, the Washington ball team kept its losing streak intact yesterday, and as a matter of record, accepted its third consecutive defeat with the Browns again the amiable donors. The Washington team today is firmly implanted in sixth place in the league standing.

The sordid details of the game—it was not a contest—reveal that the Washington team is no despised contender for sixth place if the Detroit Tigers and Boston Red Sox do not improve. While absorbing a 9-to-1 defeat yesterday, Washington gave indications of providing stubborn opposition for the Tigers and Red Sox, who at present are ensconced in the last two places of the second division of the American League.

Four ball players dismissed from the Washington team a few years ago because they couldn't make the grade or were deemed of no importance to the team, were quite important members of the Browns yesterday.

Tom Zachary, a left-handed pitcher, was one of those players, and if Bucky Harris didn't think well of him two years ago when he was traded to the Browns, his opinion ought to be considerably altered this morning.

Spencer Adams and "Blackie" O'Rourke, St. Louis infielders, also played with Washington once upon a time and disported themselves as thoroughly at home in the Washington park. As their share of the attack against Garland Braxton and George Murray, O'Rourke banged out four hits and Adams three. "Bing" Miller, who also used to play for Washington and couldn't make the grade at the time, was in a St. Louis uniform yesterday and very much in evidence. He drove in enough runs to beat the Nats single handed.

Manager Harris worked his squad in relays yesterday but the Browns were not to be misled. Even though Harris replaced seven ball players with seven others just as poor, the Browns could not distinguish any difference and continued their assaults right up until the end of the game.

Seven Washington rookies replaced the regulars in the seventh inning and while it did not appear that they could play any worse than did the regulars they did. They showed the regulars some new kinds of wild throws and were just as ineffective at bat, while George Murray proved no better than Garland Braxton in tring to check the Browns.

Zachary was a failure—at bat. He struck out three times. But in the pitcher's box—if he were a failure so was Lindbergh. Zachary allowed six hits and the left-handed curve balls which used to win games for Washington were a boomerang yesterday.

The one run he allowed was the result of a triple by Goslin and a single by Speaker in the sixth inning.

Fred Schulte, who was purchased by the Browns for $100,000 or the equivalent in ball players, was something of a batting star yesterday. He connected for three two-base hits.

Biding their time against Braxton, the Browns did not score until the fourth inning, when "Bing" Miller started off with a two-base hit to right field. Schulte drove him home and

CONTINUED ON PAGE 12, COLUMN 8.

Reds Rally in Ninth to Beat Giants, 10-9

Cincinnati, June 5 (By A. P.).—Cincinnati came from behind with a three-run rally in the ninth to nose out the Giants today, by 10 to 9, giving the Reds two straight over their New York opponents.

New York.	AB	H	O	A	Cincinnati.	AB	H	O	A
Tyson,lf....	3	1	1	0	Dressen,3b..	5	1	5	3
O'Neill,c....	3	0	0	1	Zitzman,cf..	6	2	2	1
Devormer,c.	2	0	0	1	Pipp,1b.....	4	2	6	1
Lin'strom,3b	5	1	2	0	Bressler,lf..	5	3	2	1
Harper,rf...	3	2	2	0	Walker,rf....	2	2	4	1
Jeanes,rf....	0	0	1	0	Picinich,c...	4	1	4	1
Hornby,2b....	3	1	6	2	Chris'sen,...	1	1	1	0
Terry,1b....	4	2	4	1	Ford,2b.....	4	1	3	1
Jackson,ss..	5	1	0	1	Wanninger,ss	2	0	1	0
Roush,cf....	4	0	3	0	§Hargrave...	1	0	0	0
Cunningham,c	3	0	1	0	May,p.....	0	0	0	0
Mueller,lf..	3	3	4	0	Kolp,p.....	0	0	0	0
Henry,p....	1	1	1	0	Luque,p.....	3	0	0	0
Greenfield,p	1	0	0	0	Donohue,p..	1	0	1	1
Fitz'mons,p	0	0	0	0	Lucas,p.....	0	0	0	0
*Rese.....	1	0	0	0					
McQuillan,p	1	0	0	0					
Totals..	37	12	26	6	Totals...	38	13	27	9

*Batted for Fitzsimmons in eighth inning.
†Two out when winning run scored.
‡Batted for Picinich in ninth inning.
§Batted for Wanninger in ninth inning.

New York	0	0	0	0	0	0	0	0	3	—9
Cincinnati	0	0	0	5	1	1	0	0	3	—10

Runs—Tyson, Lindstrom, Harper, Jeanes, Hornsby (2), Terry (2), Henry, Dressen, Zitsman (2), Pipp (2), Bressler, Walker (2), Picinich, Lucas. Errors—Lindstrom, Terry, Jackson (2), Roush, Mueller, Dressen, Pipp, Wanninger. Two-base hits—Tyson, Henry, Zitzman, Pipp (2), Bressler. Stolen bases—Harper, Roush, Picinich. Sacrifices—Roush, Mueller, Walker, Wanninger. Double play—Walker to Ford. Struck out—By Henry, 1; by May, 2; by Luque, 1. First base on balls—Off Henry, 1; off Greenfield, 5; off McQuillan, 1; off May, 2; off Kolp, 1; off Luque, 3. Hit by pitched ball—By May (Harper). Hits—Off Henry, 5 in 3 innings (none out in fourth); off Greenfield, 4 in 3 innings (none out in seventh); off Fitzsimmons, none in 1 inning; off McQuillan, 4 in 1 2-3 innings; off May, 4 in 2 1-3 innings; off Kolp, none in 1-3 inning; off Luque, 2 in 3 1-3 innings; off Donohue, 6 in 2 1-3 innings; off Lucas, none in 2-3 inning. Winning pitcher—Lucas. Losing pitcher—McQuillan. Left on base—New York, 10; Cincinnati, 11.

MINOR LEAGUE RESULTS

(By Associated Press.)

INTERNATIONAL LEAGUE.

Team.	W.	L.	Pct.	Team.	W.	L.	Pct.
Syracuse....	33	17	.660	Jersey City.	21	23	.477
Buffalo....	31	17	.646	Rochester..	21	24	.467
Baltimore..	30	19	.612	Newark....	23	27	.460
Toronto....	29	21	.580	Reading....	5	44	.102

Syracuse	0	0	0	1	0	1	0	0	1—3	12 0
Newark	0	0	0	0	0	0	0	1	—1	4 1

Dyer and Morrow; Cheeves and Manion.
Second game called off account of rain.

Rochester	2	0	0	0	0	1	0	0	0—3	6 1
Jersey City	0	1	0	0	1	0	0	0	—2	3 0

(Called in seventh inning, rain.)
Horne and Read; Williams and Cobb.

Buffalo	0	2	0	0	0	0	0	0	0—2	5 3
Baltimore	0	0	0	0	0	0	0	0	—0	7 1

Hollingsworth and Devine; Earnshaw and Lake.

Buffalo	1	2	0	1	0	0	0	0	—7	9 2
Baltimore	2	1	0	0	3	0	0	0	—6	12 1

Mangum, Stryker and Barnes; Henderson, Vincent, Jackson, Chamberlain and Freitag.

Toronto	1	0	0	0	0	3	0	0	0—4	12 0
Reading	0	2	0	0	0	0	0	1	—3	8 1

Fisher and Hargreaves; Carts, Bouprich, Werre and Davis.

AMERICAN ASSOCIATION.

Team.	W.	L.	Pct.	Team.	W.	L.	Pct.
Toledo....	38	14	.667	Indianapolis	21	23	.477
Minneapolis	27	16	.600	St. Paul...	21	25	.457
Milwaukee.	23	21	.523	Louisville..	20	28	.417
Kansas City	23	23	.499	Columbus...	16	30	.375

Indianapolis	2	3	3	2	1	0	0	0	—11	15 0
Toledo	1	0	0	0	0	0	0	0	—1	9 2

Spasco and Snyder; McCullough, Ryan, Kuntzinger and Severeid; Urban.

Indianapolis	0	0	0	0	0	0	0	0	—0	5 1
Toledo	5	2	0	2	0	0	1	0	x—10	16 0

Schupp, Boone, Sventonic and Florence; Pfeffer and Kelling.

Columbus	0	0	0	1	0	0	3	0	1—5	14 1
Louisville	1	0	2	0	0	0	0	0	—3	7 2

Meeker and Winge; Wicker, Culley, Wilkinson and McMullen.

Columbus	0	1	0	0	3	0	0	0	0—4	6 1
Louisville	0	0	0	0	0	0	0	0	—0	7 1

Zimbre and Bird; Tincup and Meyer.

St. Paul	0	0	0	2	5	0	0	0	0—7	12 2
Milwaukee	0	2	0	0	4	1	3	0	x—10	16 0

Kolmach, Shealy and Seimer; Sando, Orwoll and McMenemy.

Minneapolis	0	0	2	0	1	0	0	0	—3	8 1
Kansas City	0	0	0	0	0	0	1	x	—1	10 2

Benton, Wilson and Krueger; Sheehan and Peters.

Minneapolis	0	0	0	3	0	1	0	0	—4	13 0
Kansas City	0	0	0	0	0	0	0	0	—0	5 1

Moon and Krueger; Zinn and Shinault.

SOUTHERN ASSOCIATION.

Team.	W.	L.	Pct.	Team.	W.	L.	Pct.
Nashville..	31	22	.585	Mobile....	24	26	.480
Atlanta....	30	23	.577	New Orleans	25	33	.473
Birmingham	27	24	.529	Little Rock	22	28	.440
Memphis...	27	24	.529	Chattanooga	22	34	.393

R. H. E.

Atlanta	0	0	0	0	0	3	0	0	0	3 12 0
Nashville	0	0	0	0	0	0	0	0	0	6 0

Fowler and Brock; Kirsch, Glaser and Mackey.

Birmingham	0	0	0	1	0	0	4	1	0—6	11 1
Chattanooga	2	0	0	0	0	0	1	0	0—3	12 4

Cunningham, Van Alstyne, Mutto, Mitchell, Walfolk and Cooper; McEvoy, Bates and Mc-Tigue and Turner.

Birmingham	4	0	0	0	0	0	3	0	—7	7 1
Chattanooga	0	0	0	1	0	0	2	3	—6	8 2

Morrell and Cooper; J. Carroll, Bates and Anderson.

New Orleans	0	0	0	0	0	0	0	3	0—3	9 0
Memphis	0	0	0	4	0	0	1	0	5—10	14 2

Danforth, Scott and Dowie; Brown and Cousinou.

PACIFIC COAST LEAGUE.

Hollywood, 9-3; Sacramento, 2-3.
San Francisco, 4-3; Portland, 3-1.
Oakland, 2-1; Oakland, 7-3.
Seattle, 8-11; Los Angeles, 4-1.

TEXAS LEAGUE.

Dallas, 10; Fort Worth, 1.
San Antonio, 3; Houston, 2 (called end 8th, ...
Beaumont, 9-3; Waco, 2-0.

Sidney West
INCORPORATED
14th & G Streets N. W.

They Set a High Standard

AT $45

There's a double satisfaction in feeling cool and looking smart. The gentleman never surrenders either. Our Stein-Bloch Tropical suits are for those who have a standard of appearance which is not let down, even in Summer. Wrinkle-resisting. Shape-retaining. Silk-striped patterns. Rich new colors.

TAILORED IN OUR OWN EXCLUSIVE PATTERN WEAVES BY MESSRS. STEIN-BLOCH. Internationally Renowned

Blake Blanks Boston, 7-0; Cubs Bunch Hits

Chicago, June 5 (By A. P.).—Sheriff Blake held Boston to five scattered hits today, while Chicago bunched hits off Edwards and Wertz and shut out the visitors, 7 to 0, before a crowd of about 23,000. President Heydler, of the National League, witnessed the game.

Boston.	AB	H	O	A	Chicago.	AB	H	O	A
Moore,2b....	3	1	2	1	Beck,2b.....	1	1	3	4
Richbourg,rf	3	0	3	0	English,ss...	4	3	7	4
Welch,cf....	4	1	4	0	Webb,rf.....	1	0	2	0
High,3b....	3	1	0	4	Wilson,cf...	2	0	3	0
Fournier,1b.	3	1	7	0	Stephenson,lf.	4	2	0	0
Brown,lf....	4	0	0	0	Grimm,1b....	3	1	8	2
Bancroft,ss.	3	0	2	2	Hartnett,c..	3	0	3	0
Hogan,c....	3	1	6	2	Frigeau,3b..	3	1	0	1
Edwards,p..	2	0	0	0	Blake,p.....	3	0	1	4
*Burrus....	1	1	0	0					
Wertz,p....	0	0	0	0					
Totals...	30	5	24	11	Totals...	27	8	27	15

*Batted for Edwards in eighth inning.

Boston	0	0	0	0	0	0	0	0	0—0
Chicago	0	0	0	2	0	1	0	1	3 x—7

Runs—Beck, English, Wilson, Stephenson, Grimm, Hartnett, Frigeau. Error—High. Two-base hits—English, Stephenson, Beck. Stolen bases—Webb, Wilson, Hogan. Sacrifices—Wilson, Webb (2), Blake. Double plays—High to Moore to Fournier; Blake to English to Grimm; Grimm to English to Grimm. Left on bases—Boston, 6; Chicago, 6. First base on balls—Off Edwards, 5; off Blake, 2. Struck out—By Edwards, 4; by Blake, 4; by Wertz, 2. Hits—Off Edwards, 5 in 7 innings; off Wertz, 3 in 1 inning. Hit by pitched ball—By Blake (Richbourg). Wild pitches—Wertz (2). Passed ball—Hogan. Losing pitcher—Edwards.

Cards and Robins Divide Twin Bill

St. Louis, June 5 (By A. P.).—The Brooklyn Robbins came back today after an 8-to-0 drubbing by the world champion St. Louis Cardinals in the first game and won the second game, 6 to 1.

Alexander held the Robins to eight well scattered hits in the first game. In the second game Jess Haines bowed to Doak in a pitchers' battle.

FIRST GAME.

Brooklyn.	AB	H	O	A	St. Louis.	AB	H	O	A
Carey,cf....	4	2	4	0	Douthit,cf...	5	2	4	0
Partridge,2b	4	1	2	2	Frisch,2b....	3	0	1	4
Hendrick,rf.	4	1	0	0	Bot'ley,lb..	4	1	15	0
Herman,lb..	4	0	7	3	Hafey,lf....	3	1	2	1
Felix,lf....	4	2	2	0	Holm,rf.....	3	1	1	0
Flowers,ss..	4	1	1	1	L.Bell,3b...	4	1	1	2
Butler,2b...	4	0	2	1	Snyder,c....	4	1	1	1
Henline,c...	3	0	5	3	Thevenow,ss	4	2	1	4
Petty,p....	2	1	0	0	Alexander,p	2	0	0	2
McWeeny,p.	3	0	1	0					
*Statz....	1	0	0	0					
Totals...	34	8	24	11	Totals...	31	11	27	17

*Batted for Petty in seventh inning.

Brooklyn	0	0	0	0	0	0	0	0	0—0
St. Louis	0	0	4	0	0	4	0	0	x—8

Runs—Douthit, Frisch, Bottomley, Hafey (2), Thevenow (2), Alexander. Errors—Felix, Partridge, Thevenow, Haines. Two-base hits—Carey, Bottomley. Home run—Hafey. Stolen bases—Douthit, Hafey, Frisch, Holm. Sacrifices—Frisch, Bottomley, Alexander. Double play—Thevenow to Frisch to Bottomley. Left on bases—Brooklyn, 7; St. Louis, 9. First base on balls—Off Petty, 5; off McWeeny, 2; off Alexander, 1. Hits—Off Petty, 11 in 6 innings; off McWeeny, 0 in 2 innings. Passed ball—Henline. Losing pitcher—Petty.

SECOND GAME.

Brooklyn.	AB	H	O	A	St. Louis.	AB	H	O	A
Carey,cf....	5	0	1	0	Douthit,cf...	4	0	2	0
Partridge,2b	5	1	0	6	Frisch,2b....	4	1	1	2
Hendrick,rf.	4	3	0	0	Bot'ley,lb..	4	1	7	0
Statz,cf....	1	1	0	0	Hafey,lf....	2	0	7	1
Herman,1b..	5	2	14	0	S'worth,rf..	4	2	3	0
Felix,lf....	3	0	1	0	L.Bell,3b...

GEORGETOWN WINS IN INTERCITY LEAGUE, 15-10

Harps Beaten In Slugfest Battle

Bethlehem Steel, 8-3 Victor Over Eastport Club.

Hampsteds Stop Reina Mercedes, 6-3, in Mound Duel.

STANDING OF THE CLUBS.

Team.	W.	L.	Pct.	Team.	W.	L.	Pct.
Beht. Steel	2	0	1.000	Reina Mer's	1	1	.500
Hampsted..	2	0	1.000	Shamrocks..	0	2	.000
Georgetown	1	1	.500	Eastport....	0	2	.000

THE Georgetown A. C. Team scored Washington's first victory in the Intercity Semipro League yesterday but it came at the expense of a District club—the famous Shamrocks—by a 15-10 score. At Annapolis, Bethlehem Steel made it two in a row by defeating Eastport, 8 to 3, while at Baltimore, the Hampteds won their second straight at the expense of the Reina Mercedes Club.

The Shamrocks were beaten at their own game in the Hollow yesterday—slugging. Players of both teams dug their toes in an walloped the ball to all courts of the ancient grounds.

Four homers were recorded with each team getting two. Hager and Robbins supplied the circuit clouts for the Georgetown Club while Hamel and Mattingly did the trick for the Harps. Six pitchers were used in the game. Chaconas and Smithson led their respective teams at bat.

Shamrocks.	AB	H	O	A	Georgetown.	AB	H	O	A
Williams,ss.	4	0	4	0	Hilleary,cf.	2	1	0	0
Wirle,ss....	1	0	0	0	Aldeman,cf..	2	1	1	0
Hamby,2b..	3	3	0	0	Ward,cf....	3	1	0	0
Sweeny,rf..	4	1		10	Smith,2b....	4	1	3	1
Smithson,lf.	5	4	4	0	Chaconas,lf..	6	4	3	0
Mattingly,3b	4	3	1	1	Hayes,c....	3	2	3	1
McCarthy,c.	4	1	8	1	Robbins,ss..	6	2	5	6
Haas,1b....	4	0	5	0	Murray,rf....	4	1	0	0
Hamel,cf....	2	1	1	0	Oertel,3b....	5	3	0	4
Kuhnert,p..	1	0	0	0	Taylor,1b...	4	1	11	0
Woodhead,p	0	0	0	0	Phipps,p....	4	1	1	2
Ball,p....	0	0	0	0	Claude,p....	1	0	0	0
Burroughs,p	3	1	0	2					
Totals...	35	14	24	4	Totals...	46	18	27	14

Shamrocks	3	0	0	1	0	0	5	0	0	—10
Georgetown	3	0	6	0	5	0	0	1	x	—15

Runs—Hamby (2), Sweeny, Smithson (2), Mattingly (2), McCarthy, Haas, Hamil, Aldeman, Ward, Hilleary, Smith, Chaconas (3), Hayes (3), Robbins, Oertel, Taylor (2), Phipps. Errors—Robbins, Williams, Hamby (2), Hamil. Two-base hits—Hamby, Smithson, Hilleary, Murray, Chaconas. Three-base hit—Smithson. Home runs—Mattingly, Hamil, Hayes, Robbins. First base on balls—off Phipps, 2. Hits—Off Phipps, 12 in 7 innings; off Claude, 2 in 2 innings; off Kuhnert, 7 in 1 inning; off Woodhouse, 2 in 1-3 inning. Hit by pitched ball—By Burroughs (Smith). Struck out—By Phipps, 2; by Kuhnert, 2; by Ball, 1; by Burroughs, 7. Wild pitches—Phipps, Kuhnert. Winning pitcher—Phipps. Losing pitcher—Kuhnert.

Baltimore, Md., June 5.—The Hampted Club won its second Intercity League game today defeating the Reina Mercedes Team, of Annapolis, 6 to 3. Harris and Quintino hooked up in a pitchers' battle in which the former had a slight edge, allowing five hits and fanning ten batters. Four runs in the third inning decided the game.

Brown continued his heavy hitting for the Hampsteds, while Miller got two of the Sailors' safeties. The winners played errorless ball.

Hampden.	AB	H	O	A	Reina Merc.	AB	H	O	A
Steinberg,2b	3	1	2	6	Bradford,2b.	2	0	3	1
Voith,cf....	3	0	1	0	Cuba,ss....	3	0	1	0
Anforth,cf..	3	0	1	0	Dallenger,3b	4	1	0	7
Lentz,1b....	4	1	10	1	Miller,rf....	4	2	4	0
Burral,ss...	3	1	1	0	Kirk,cf.....	3	1	2	0
Kelly,lf....	3	1	1	0	Cliff,lf.....	4	1	1	0
Brown,rf....	3	2	1	0	Drake,1b....	4	0	7	0
Tydings,rf..	1	0	0	0	Cadle,c.....	2	0	3	0
Alban,3b....	4	0	1	0	Humphreys,p	1	0	2	0
Hasson,c....	4	0	8	0	Quintino,p..	3	0	1	1
Harris,p....	4	0	0	2					
Totals....	33	6	*26	9	Totals.....	29	5	24	9

*Out, batted third strike.

Reina Mercedes	0	0	0	0	0	0	1	0	2	—3
Hampden	0	0	4	0	2	0	0	0	0	—6

Runs—Steinberg, Lentz, Burral (2), Kelly (2), Dallenger, Miller, Kirk. Errors—Cuba (2), Dallenger, Cliff, Humphreys. Two-base hits—Kirk, Lentz, Kelly. Three-base hits—Dallenger. Stolen bases—Steinberg, Lentz. Sacrifice—Cuba. Double play—Dallenger to Bradford to Drake. First base on balls—Off Quintino, 2; off Harris, 2. Struck out—By Quintino, 5; by Harris, 10.

Annapolis, Md., June 5.—Eastport dropped its second game of the Intercity series this afternoon. Bethlehem Steel Co. of Baltimore turned the trick, 8 to 3.

The locals got off to an early lead, scoring a run in each the first, third and fifth innings. Newby Catlin, Eastport star southpaw, held the visitors at bay until the sixth session. Then they began to land on him with the result that they got a brace of runs in that frame and a like number in the seventh.

The Steel men, however, continued to hammer the ball after Simons relieved Catlin an added a quartet of tallies in the eighth. Burdine, of Eastport, was the batting star of the game. He laced out two homers and a single and was credited with a sacrifice out of four trips to the plate. Both of his homers cleared the center field fence.

Bethlehem.	AB	H	O	A	Eastport.	AB	H	O	A
Lyston,2b...	3	0	2	2	Engelke,3b..	3	0	2	2
Citirno,ss...	5	1	2	5	Burdine,lf...	3	3	1	0
Gouthel,cf..	3	0	2	0	Ford,2b.....	4	3	3	4
Brown,rf....	2	0	1	0	Fraser,1b...	3	0	9	0
St.Martin,lf	3	0	0	0	Montague,rf.	4	0	1	0
Moore,rf,cf..	4	2	1	0	Williams,c..	3	1	11	1
Zink,3b....	3	0	2	1	Deal,cf.....	2	0	0	0
Zeiters,3b...	2	2	1	0	Simons,cf,p.	2	1	0	0
Woodale,1b.	3	0	9	0	Shortt,ss...	3	1	2	1
Davis,c....	3	0	7	3	Catlin,p....	3	0	0	2
Atkinson,p..	3	3	0	3	Thomas,cf...	1	0	1	0
					*Tucker....	1	0	0	0
Totals....	36	8	27	14	†Jones.....	1	0	0	0
					Totals....	33	9	27	10

*Batted for Williams in ninth inning.
†Batted for Shortt in ninth inning.

Bethlehem	0	0	0	0	0	2	2	4	0	—8
Eastport	1	0	1	0	1	0	0	0	0	—3

Runs—Lyston (2), Citrino, St. Martin, Moore, Zeiters, Davis, Atkinson, Engelke, Burdine (2). Errors—Zink, Davis, Engelke, Ford, Montague, Williams. Two-base hits—Ford, Citrino. Home runs—Burdine (2). Sacrifices—Citrino, Burdine. Hit by pitched ball—By Catlin (Lyston). First base on balls—Off Catlin, 7; off Simons, 1; off Atkinson, 2. Struck out—By Catlin, 3; by Simons, 3; by Atkinson, 6. Hits—Off Catlin, 7 in 7 innings; off Simons, 1 in 2 innings. Stolen bases—Moore, Simons. Left on bases—Eastport, 6; Bethlehem Steel, 11. Double plays—Lyston (unassisted); Citrino to Woodale (2).

ALEXANDRIA CLOVERS WIN.

The Clover Midgets of Alexandria slugged their way to a 15-8 victory over the Hume Springs Team yesterday on the former's field. Foote, Scott and Mumford were prominent factors in the winners' productive attack.

DRY CLEANING AT WOODRUFF'S
is of the Highest Quality, and It Costs You Less.
Men's Suits, 98c.
607 12th st. nw., 3466 14th st. nw., 406-410 13th st. nw.
For Estimates, Main 1400, 1401, 1413. Bring or inclose this ad with order.

LOANS HORNING
Diamonds, Watches, Jewelry
South End of Highway Bridge
Opposite Washington Monument.
Rates of Interest 2% and 3%

LATONIA ENTRIES.

FIRST RACE—Six furlongs. Purse, $1,500. For fillies and mares. 3-year-olds and upward. Claiming.

1 Odd Seth	112	6 Pandy	114
2 *Nettie Sweep	107	7 *Shadowy	102
3 Babe K.	105	8 *Xmas Morning	107
4 Bottom Dollar	105	9 *Seminola	102
5 Crooked Work	103		

SECOND RACE—Four and one-half furlongs. Purse, $1,400. For maiden 2-year-olds, colts and geldings.

1 Pellegrino	116	7 Leather Breeches	116
2 The Cyrenian	116	8 Col. Shaw	116
3 Fedonna	116	9 Barney Cole	116
4 Merrick	116	10 Denny Cooney	116
5 Mickey D.	116	11 Everlasting	116
6 Assessor Charlie	116	12 Turnover	116

Also eligible—

13 Keith	116	15 Greenock	116
14 Red Ace	116	16 Queenston	116

THIRD RACE—One and one-sixteenth miles; purse, $1,400; claiming; 4-year-olds and upward.

1 *Nabisco	110	6 Midnight Rose	111
2 *My Eva	109	7 Watchful	110
3 Allaire	108	8 Nine Sixty	113
4 Lady Stone	108	9 Dial	105
5 Longchamps	110	10 Seagrave	110

FOURTH RACE—Five furlongs. Purse, $1,400. For 2-year-olds; claiming.

1 *Tiger Flowers	113	6 Williton T.	108
2 Sandy Lady	110	6 *Sesqui	108
3 Lady Basil	105	7 Devonia	111
4 McKim	108		

FIFTH RACE—The Lyric. One and one-sixteenth miles. Purse, $1,800. For 3-year-olds; allowances.

1 Fair Star	108	5 War Eagle	108
2 †Dewithus	108	6 Canaan	108
3 Nevermore	113	7 †Birley M. C.	108
4 Royal Julian	108		

†Idle Hour Farm entry.

SIXTH RACE—The Walton. Six furlongs. Purse, $1,400. For 3-year-olds and upward; allowances.

1 Nairbec	105	5 Indian Love Call	110
2 Superfrank	113	6 Orman	103
3 Wally Jane	108	7 Lancer	113
4 Royal Omar	113		

SEVENTH RACE—One and one-sixteenth miles. Purse, $1,400. For 4-year-olds and upward; claiming.

1 Kitty	113	6 Wrack Ray	110
2 Up She Goes	108	7 Musician	111
3 Sea Drift	105	8 Couns'r Connelly	110
4 Edith Gibson	105	9 Dingo	113
5 The Engineer	110	10 Mum Ruffin	110

BELMONT PARK ENTRIES.

FIRST RACE—Mile and sixteenth; the Potomac; claiming; for 3-year-olds and upward.

1 Just Folks	118	13 *Phidias	107
2 Ward O'Way	115	14 Legation	115
3 Levoyant	115	15 *Ice	110
4 Blue Diamond	109	16 Fair Man	100
5 Boyard	115	17 *Medius	104
6 Sandiff	115	18 Mabo	105
7 *Wishing Stone	113	19 *Zeod	110
8 Valentino	115	20 Irish Marine	115
9 *Compensation	106	21 Crimdus	109
10 Dethi Boy	118	22 Hijo	113
11 Neat	116	23 Washington	115
12 King of Fortune	115	24 Count Lion	115

SECOND RACE—About 2 miles; the Woodlark steeplechase; for 4-year-olds and upward.

1 Decachree	139	8 Endicott	132
2 Good Ray	132	9 Bethany	137
3 *Nomad	130	10 Mantonian	132
4 Moon Hill	139	11 Sandstorm	132
5 Quatrain	137	12 *Calife	134
6 *Ballast II	135	13 Thorndale	149
7 Neaptide	137		

THIRD RACE—Four and one-half furlongs; Widener course; for fillies; for 3-year-olds; conditions.

1 Light Dispatch	111	9 Chinchilla	111
2 Nitonche	114	10 Giggleorum	111
3 Laughing	114	11 House Girl	111
4 Fancy Work	111	12 False Modesty	111
5 Flower Girl	111	13 Spanish Princess	111
6 Swizzle Stick	114	14 One Hour	111
7 Helenita	111	15 Clytie	111
8 Rateau	111	16 Nixie	111

FOURTH RACE—Seven furlongs; the Tournament; handicap; for 3-year-olds and upward.

1 Joe Marrone III	100	7 Hat Brush	103
2 Happy Argo	117	8 Young Prince	95
3 Sarazen	130	9 Kentucky II	103
4 Amber Light	100	10 Humpkin	100
5 Washakie	100	11 High Star	100
6 Watkinson	107	12 Espino	125

FIFTH RACE—Mile and one-eighth; the Colin; for 3-year-olds.

1 Rip	110	3 Frilette	108
2 Laddie	110		

SIXTH RACE—Four and one-half furlongs; the Bobbin; maidens; for 2-year-olds; Widener.

1 John Cavanagh	117	13 Girl Friend	114
2 Folamile	117	14 Bedford Queen	114
3 Handy	117	15 Judge Bartlett	117
4 Goulash	117	16 Gen. Bullard	117
5 Igor	117	17 Noisy Nan	117
6 Marg'ta Ahearn	114	18 Cenacola	117
7 Cloudy	117	19 Golden Auburn	117
8 Polish	117	20 Montanic	117
9 Kirkover	117	21 Sour Mash	117
10 Burning Bush	117	22 Indian Scout	117
11 Petruchio	117	23 Crow's Nest	117
12 Wasty	114		

*Apprentice allowance claimed.

FAIRMOUNT PARK ENTRIES.

FIRST RACE—Purse, $1,000 added; 3-year-old and upward; 6 furlongs.

1 *Trevis	105	7 Col. Winn	116
2 Perlie's Girlie	105	8 Musolini	110
3 Coppershine	120	9 Capt. Haney	116
4 Loyal H.	116	10 Sielvebloom	115
5 Drama	105	11 Gay Hallie	105
6 *Runall	111	12 Blue Granite	116

Also eligible—

13 Roella	105	16 *Powder	115
14 Becky Sue	106	17 Cheval	105
15 Starless	106	18 Royal Charlie	116

SECOND RACE—Purse, $1,000 added; 2-year-olds; colts and geldings, maidens; 5 furlongs.

1 Critic	115	6 Jack W., Jr.	115
2 Sweepanola	115	7 Watchword	115
3 MacMaxim	115	8 Golflex	115
4 Shasta Sheik	115	9 Gaines Wood	115
5 White Way	115		

THIRD RACE—Purse, $1,000 added; 3-year-olds and upward; claiming; 6 furlongs.

1 Beaverwood	104	7 The Girl in Red	105
2 *Fenman	111	8 Johnny Campbell	120
3 Frontiersman	116	9 Nani Hawaii	105
4 The Cocoon	106	10 Flames	120
5 Critical Moment	106	11 *Gettysburg	111
6 *Bonnie Castle	111	12 Shasta Rock	110

Also eligible—

13 Queen Clara	106	16 Quanah	116
14 *Shasta Love	104	17 Charlesetta	111
15 Judge Dailey	116	18 *Beau Gallant	105

FOURTH RACE—Purse, $1,000 added; 4-year-olds and upward; claiming; mile and a quarter.

1 Chief Tierney	113	6 *Indian Tales	105
2 Grass Maid	105	7 *Stars & Stripes	105
3 Sir Maurice	110	8 Lighter	110
4 Vennie Day	103	9 Goodnight	110
5 Lanoli	113	10 Tick Tock	110

FIFTH RACE—Purse, $1,000 added; East St. Louis Junior Chamber of Commerce; 3-year-olds and upward; 6 furlongs.

1 Ursa Major	111	7 Russell Gardner	111
2 Glide	103	8 Candy the Great	105
3 Mazetta	113	9 The Hoyal	100
4 Traymore	115	10 Red Leather	100
5 *Word of Honor	105	11 Grey Face	105
6 *Alice McLuke	105		

†Audley Farm entry.

SIXTH RACE—Purse, $1,000 added; 2-year-olds; claiming; 5 furlongs.

1 Gold Boots	111	7 *Keen Line	104
2 Delhi Chief	111	8 *Shasta Comet	101
3 Fair Legion	109	9 Charlady	109
4 Aviator	117	10 Betty Browning	108
5 Billy W.	108	11 Provost	109
6 Lady Welcome	108		

SEVENTH RACE—Purse, $1,000 added; 3-year-olds and upward; claiming; mile and sixteenth.

1 *Brown Silk	95	7 *Happy Bob	109
2 Hidalgo	114	8 Slice	114
3 *Cloud Idolizer	100	9 Villager	105
4 Overdraft	114	10 *Open Fire	109
5 High Prince	109	11 Begonia	109
6 *Estin	100		

*Apprentice allowance claimed.

THORNCLIFFE ENTRIES.

FIRST RACE—Purse, $1,000; claiming; 3-year-olds and upward; 6 furlongs.

1 Roy Williams	108	8 *K. Rickenbacker	114
2 Wandering Belle	106	9 *Lady Essington	103
3 Oblique	108	10 Carefree	116
4 Swept	110	11 *Water Baby	93
5 *Player	98	12 Majuba	110
6 *Benny Rubin	102	13 Hot Pepper	108
7 Fair Bank	100	14 James F. O'Hara	117

Also eligible—

15 Dancing Fawn	107	18 Soteria	103
16 My Alabama	97	19 Yvonda	104
17 Probate	101	20 John F. Kleaver	110

SECOND RACE—Purse, $1,000; claiming; 3-year-olds and upward; 6 furlongs.

1 Margaret St. L.	104	5 Fleet Street	101
2 Sukey	105	6 Saratoga Maje	112
3 Hole Card	112	7 Knockany	104
4 Arno	113		

THIRD RACE—Purse, $1,000; claiming; 3-year-olds and upward; mile and 70 yards.

1 Just	101	8 Jimmy Brown	103
2 Flying Lala	107	9 Papoose	104
3 Royal Highness	90	10 *Gayly	110
4 Queen Bee	91	11 *Venilos	101
5 Ho Horry	106	12 Sandpile	108
6 Sunswept	104	13 Van Patrick	106
7 Red Light	96	14 Top Notch	106

Also eligible—

15 *H. of Prophecy	93	18 Star Mirth	94
16 Uncle Velo	106	19 *Just in Fun	100
17 Kinsman	98		

FOURTH RACE—Purse, $1,000; claiming; 3-year-olds and upward; mile and eighth.

1 Wheatstick	113	4 *Fire Rock	112
2 Hamadan	108	5 Sir Leonid	109
3 War Man	115	6 Keydet	100

FIFTH RACE—Purse, $1,200; the Final purse; 3-year-olds; mile.

1 Wand'g Minstrel	110	5 Hawk God	101
2 Longview	101	6 Sun Forward	113
3 Contemplate	110	7 John W. Weber	107
4 Backrope	107		

SIXTH RACE—Purse, $1,000; claiming; 3-year-olds and upward; mile and one-sixteenth.

1 Sparkling Water	104	8 Typecutter	102
2 Solo	105	9 Smacker	108
3 Leaside	102	10 Dr. O'Mara	113
4 King O'Neill II	111	11 *North Breeze	105
5 Rock Thorn	104	12 *Grayling's Lady	96
6 Mazie	110	13 *Ensign	107
7 Tony Beau	106	14 Paladine Lad	99

*Also eligible—

15 Sniper	91		

SEVENTH RACE—Purse, $1,000; claiming; 3-year-olds and upward; mile and sixteenth.

1 *Tillie	98	8 Lazibones	94
2 Blowhorn	108	9 Press Gang	100
3 Warfare	110	10 *Rural Gossip	90
4 Lancaster	113	11 Star Falcon	107
5 Formoro	108	12 Candy Maker	102
6 Royal Pearl	103	13 Quivero	105
7 *Hanky Rice	102	14 Son Ami	110

Also eligible—

15 Perfume Belle	101	17 James Stuart	97
16 Middle Temple	97		

TILDEN LOSES SINGLES TO LACOSTE

French Ace Is Victor in Title Match—5 Sets Needed.

(CONTINUED FROM PAGE 11.)

foot fault called against Tilden—the first ever called in the history of the French championship. An argument ensued, but Tilden won the set at 7—5.

Twice later Tilden was accused of stepping over the line and each of the three faults was called by an American judge, Alan Muhr, who resides in France and is prominent in French athletics. Heated arguments ensued between Tilden and Muhr, the player being especially upset over a decision in the fourth set.

Decisions made by Henri Cochet, French player whom Tilden defeated in the semifinal, never were questioned, but Tilden twice showed disapproval of decisions by Pierre Gillou, captain of the French Davis cup team and another of the linesmen chosen for the important match.

After a rubdown at the clubhouses the players returned for the fourth set and Lacoste took charge of the situation. He allowed Tilden only three games in the set although Tilden led.

In the fifth set with the score 5—4 in Lacoste's favor, Tilden requested Muhr to watch his service closely, then served four straight aces making the crucial set five all. The American finally pushed the count to 9—8 in his favor, only to have Lacoste take the last three games and the match from an obviously dispirited and downcast opponent.

"Completely knocked out," was the decision of the spectators as the players limped off the courts after the most gruelling five-set match ever seen in France. "I have nothing to say," said Tilden. "You saw the match. You can draw your own conclusions."

Lacoste said: "I'm glad I won. I'm sorry it was played under such trying conditions."

FIRST SET.
Point Score.

Lacoste	4	5	2	4	3	2	4	4	4	—36
Tilden	0	3	4	0	5	4	2	1	1	0—20

SUMMARY.

	Aces.	P'ments.	Nets.	Outs.	D. Fits.
Lacoste	0	6	8	3	2
Tilden	1	6	13	15	2

SECOND SET.
Point Score.

Lacoste	1	1	4	4	5	0	2	2	4	1—24
Tilden	4	4	0	1	3	4	4	4	1	4—29

SUMMARY.

Lacoste	6	7	11	—0
Tilden	1	10	9	9	0

THIRD SET.
Point Score.

Lacoste	2	4	6	3	8	3	2	4	4	2—37
Tilden	4	2	2	8	5	2	2	5	4	0 4—42

SUMMARY.

Lacoste	0	12	12	20	1
Tilden	1	8	13	16	0

FOURTH SET.
Point Score.

Lacoste	1	3	5	6	5	4	5	4	4	—37
Tilden	4	5	7	4	7	3	0	3	2	2—26

SUMMARY.

Lacoste	0	12	9	8	0
Tilden	0	9	13	10	2

FIFTH SET.
Point Score.

Lacoste	4	6	4	2	4	3	6	4	6	—37
Tilden	6	4	2	4	4	1	3	6	4	—34

SUMMARY.

Lacoste	2	18	21	23	2
Tilden	7	18	22	28	2

Colored Champions Twice Halt Mohawks

The Black Sox annexed a double-header at Union League Park yesterday at the expense of the Mowhawks, winning the first game, 9 to 2, and the second, 7 to 5.

Black Sox.	AB	H	O	A	Mohawks.	AB	H	O	A
Fauntroy,cf.	4	2	5	0	Goets,lf....	4	0	0	0
Monroe,ss..	5	2	0	3	Collier,c....	4	1	4	0
Grant,rf....	5	3	0	0	Tripp,1b,p..	3	0	9	1
Ford,lf....	5	3	0	0	Noland,rf....	4	0	2	0
Turner,ss..	4	2	1	4	Lucel,cf.....	4	2	2	0
Greenfield,c.	5	1	7	0	Stone,ss....	4	1	2	2
Jackson,1b..	4	2	11	0	Streeks,3b...	4	0	1	0
Brown,2b...	3	1	3	4	Dunnigan,2b	4	0	1	1
Smith,p....	4	1	1	0	Panella,p,1b.	4	1	3	3
					Hughes,cf....	0	0	0	0
Totals...	39	17	27	4	Totals....	32	4	24	7

Mohawks	0	1	0	0	0	1	0	0	0	—2
Black Sox	3	0	3	0	2	1	0	0	x	—9

Runs—Fauntroy, Monroe (2), Grant, Ford (2), Greenfield, Jackson (2), Tucci, Stone. Errors—Goets, Tripp, Monroe, Turner, Jackson, Brown. Two-base hits—Monroe, Grant, Ford, Brown, Smith. Three-base hits—Ford (2), Grant, Greenfield. Stolen bases—Fauntroy, Turner. Sacrifices—Collier, Tripp, Turner, Brown. Double play—Turner to Brown to Jackson. First base on balls—Off Smith, 3; off Panella, 4. Hits—Off Panella, 13 in 5 2-3 innings; off Tripp, 2 in 3 1-3 innings. Hit by pitched ball—By Smith (Tucci). Struck out—By Smith, 6; by Panella, 1; by Tripp, 2. Losing pitcher—Panella.

Black Sox.	AB	H	O	A	Mohawks.	AB	H	O	A
Fauntroy,cf.	1	0	0	0	Goets,cf....	4	1	0	0
Greenfield,rf	3	2	1	0	Collier,c....	3	2	1	0
Monroe,3b..	4	3	0	2	Tripp,1b....	4	0	10	3
Grant,rf,lf..	4	1	1	0	Noland,lf....	3	0	0	0
Ford,lf,cf..	4	3	1	0	Lucel,rf.....	4	2	0	1
Turner,ss..	2	1	0	3	Stone,ss....	4	1	6	1
Gillespie,c..	2	0	8	0	Streeks,3b...	3	0	0	2
Jackson,1b..	3	1	9	1	Dunigan,2b..	3	2	0	5
Lacey,p....	0	0	0	0	Hughes,p....	3	1	1	1
Briscoe,p...	1	0	0	0					
Bland,p....	1	1	0	2	Totals....	31	9	18	13
*Smith....	1	0	0	0					
Totals...	29	10	21	9					

*Batted for Lacey in fourth inning.

Black Sox	0	0	2	0	4	1	x	—7		
Mohawks	1	1	1	0	0	2	0	—5		

Runs—Collier, Tucci, Stone, Streeks, Hughes, Greenfield (2), Monroe (2), Grant, Turner, Bland. Errors—Turner (2), Goets, Noland, Stone, Streeks, Dunigan, Hughes. Two-base hits—Greenfield, Grant, Bland. Stolen bases—Stone (2). Sacrifice—Gillispie. First base on balls—Off Lacey, 1; off Briscoe, 2; off Hughes, 1. Hits—Off Lacey, 7 in 3 innings; off Briscoe, 1 in 2 1-3 innings; off Bland, 1 in 1 2-3 innings. Struck out—By Hughes, 1; by Lacey, 3; by Briscoe, 4. Winning pitcher—Briscoe.

OMAHA ENTRIES.

FIRST RACE—Five and one-half furlongs.

1 Jouteel	92	10 Wyoming's Pride	102
2 Scottish Lad	112	11 Roper	102
3 Jim Bethel	107	12 Lady Oxford	105
4 Baleful	107	13 Marietta	92
5 Amen	112	14 Sister Sue	110
6 J. G

GEORGETOWN WINS IN INTERCITY LEAGUE, 15-10

Harps Beaten In Slugfest Battle

Bethlehem Steel, 8-3 Victor Over Eastport Club.

Hampsteds Stop Reina Mercedes, 6-3, in Mound Duel.

STANDING OF THE CLUBS.

Team.	W.	L.	Pct.	Team.	W.	L.	Pct.
Bolt. Steel	3	0	1.000	Reina Mer's	1	4	.500
Hampsted..	2	0	1.000	Shamrocks..	0	2	.000
Georgetown	1	1	.500	Eastport..	0	2	.000

THE Georgetown A. C. Team scored Washington's first victory in the Intercity Semipro League yesterday but it came at the expense of a District club—the famous Shamrocks—by a 15-10 score. At Annapolis, Bethlehem Steel made it two in a row by defeating Eastport, 8 to 3, while at Baltimore, the Hampteds won their second straight at the expense of the Reina Mercedes Club.

The Shamrocks were beaten at their own game (in the Hollow yesterday—slugging. Players of both teams dug their toes in an walloped the ball to all courts of the ancient grounds.

Four homers were recorded with each team getting two. Hager and Robbins supplied the circuit clouts for the Georgetown Club while Hamel and Mattingly did the trick for the Harps. Six pitchers were used in the game. Chaconas and Smithson led their respective teams at bat.

Shamrocks.	AB	H	O	A	Georgetown.	AB	H	O	A
Williams,ss.	4	0	4	0	Hilleary,cf.	2	1	0	0
Wirle,ss.	1	0	0	0	Aldeman,cf.	2	1	1	0
Hamby,2b.	3	3	0	3	Ward,cf.	2	1	0	0
Sweeny,rf.	4	1	1	1	Smith,2b.	4	1	3	1
Smithson,lf.	5	4	4	0	Chaconas,lf.	4	4	3	0
Mattingly,3b	4	3	1	1	Hayes,c.	3	2	3	1
McCarthy,c.	4	1	8	1	Robbins,ss.	6	2	5	6
Haas,1b.	4	0	5	0	Murray,rf.	4	1	0	0
Hamel,cf.	2	2	1	0	Oertel,2b.	5	3	0	4
Kuhnert,p.	1	0	0	0	Taylor,1b.	4	1	11	1
Woodhead,p	0	0	0	0	Phipps,p.	4	1	1	2
Ball,p.	0	0	0	0	Claude,p.	1	0	0	0
Barroughs,p	3	1	0	2					
Totals.	35	14	24	4	Totals.	43	18	27	14

Shamrocks	1	0	3	0	1	0	0	5	0	—10
Georgetown	0	3	0	8	0	3	0	1	x	—15

Runs—Hamby (2), Sweeny, Smithson (2), Mattingly (2), McCarthy, Haas, Hamil, Aldeman, Ward, Hilleary, Smith, Chaconas (3), Hayes (3), Robbins, Oertel, Taylor (2), Phipps, Errors—Robbins, Williams, Hamby (2), Hamil. Two-base hits—Hamby, Smithson, Hilleary, Murray Chaconas. Three-base hit—Smithson. Home runs—Mattingly, Hamil, Hayes, Robbins. First base on balls—off Phipps, 2. Hits—off Phipps, 12 in 7 innings; off Claude, 2 in 2 innings; off Kuhnert, 7 in 3 innings; off Woodhouse, 2 in 1-3 inning. Hit by pitched ball—By Barroughs (Smith). Struck out—By Phipps, 2; by Kuhnert, 2; by Ball, 1; by Barroughs, 7. Wild pitches—Phipps, Kuhnert. Winning pitcher—Phipps. Losing pitcher—Kuhnert.

Baltimore, Md., June 5.—The Hampted Club won its second Intercity League game today defeating the Reina Mercedes Team, of Annapolis, 6 to 3. Harris and Quintino hooked up in a pitchers' battle in which the former had a slight edge, allowing five hits and fanning ten batters. Four runs in the third inning decided the game.

Brown continued his heavy hitting for the Hampsteds, while Miller got two of the Sailors' safeties. The winners played errorless ball.

Hampden.	AB	H	O	A	Reina Mer's.	AB	H	O	A
Steinberg,2b	3	1	2	3	Bradford,2b.	2	0	1	2
Voith,cf.	3	1	0	1	0	Cuba,ss.	3	0	1	0
Ausworth,cf.	3	0	1	0	Dallenger,3b	4	1	0	1
Lentz,1b.	4	1	10	1	Miller,rf.	4	2	4	0
Burral,ss.	3	1	1	0	Kirk,cf.	3	1	2	0
Kelly,lf.	3	1	1	0	Cliff,lf.	4	1	1	0
Brown,rf.	3	2	1	0	Drake,1b.	4	0	7	0
Tydings,rf.	1	0	0	0	Cadle,c.	2	0	3	0
Alban,3b.	3	0	1	0	Humphreys,c	1	0	2	0
Basson,c.	4	0	8	0	Quintino,p.	1	0	1	1
Harris,p.	4	0	0	2					
Totals.	33	6	26	9	Totals.	29	5	24	9

* Out, batted third strike.

Reina Mercedes	0	0	0	0	0	0	0	1	0	2—3
Hampden	0	0	4	0	2	0	0	0	0	0—6

Runs—Steinberg, Lentz, Burral (2), Kelly (2), Dallenger, Miller, Kirk. Errors—Cuba (2), Dallenger, Cliff, Humphreys. Two-base hits—Kirk, Lentz, Kelly. Three-base hits—Dallenger. Stolen bases—Steinberg, Lentz. Sacrifice—Cuba. Double play—Dallenger to Bradford to Drake. First base on balls—Off Quintino, 2; off Harris, 2. Struck out—By Quintino, 5; by Harris, 10.

Annapolis, Md., June 5.—Eastport dropped its second game of the Intercity series this afternoon. Bethlehem Steel Co. of Baltimore turned the trick, 8 to 3.

The locals got off to an early lead, scoring a run in each the first, third and fifth innings. Newby Catlin, Eastport star southpaw, held the visitors at bay until the sixth session. Then they began to land on him with the result that they got a brace of runs in that frame and a like number in the seventh.

The Steel men, however, continued to hammer the ball after Simons relieved Catlin an added a quartet of tallies in the eighth. Burdine, of Eastport, was the batting star of the game. He laced out two homers and a single and was credited with a sacrifice out of four trips to the plate. Both of his homers cleared the center field fence.

Bethlehem.	AB	H	O	A	Eastport.	AB	H	O	A
Lyston,2b.	3	0	2	2	Engelke,3b.	3	0	2	2
Citrino,ss.	5	1	2	5	Burdine,lf.	3	3	1	0
Goutlet,cf.	3	1	2	0	Ford,2b.	4	3	3	4
Brown,rf.	2	0	1	0	Frazer,1b.	3	0	6	0
St. Martin,lf	3	0	0	0	Montague,rf.	4	0	1	0
Moore,rf,cf.	4	2	1	0	Williams,c.	3	1	11	1
Zink,3b.	3	0	2	1	Deal,cf.	2	0	0	0
Zeiters,3b.	2	2	1	0	Simons,cf,p.	2	1	0	0
Woodale,1b.	3	0	9	0	Short,ss.	3	1	2	1
Davis,c.	3	0	7	3	Catlin,p.	3	0	0	2
Atkinson,p.	5	3	0	3	Thomas,cf.	1	0	1	0
					*Tucker.	1	0	0	0
Totals.	36	8	27	11	†Jones.	1	0	0	0
					Totals.	33	9	27	10

* Batted for Williams in ninth inning.
† Batted for Shortt in ninth inning.

Bethlehem	0	0	0	0	0	0	2	4	0	8
Eastport	1	0	1	0	1	0	0	0	0	3

Runs—Lyston (2), Citrino, St. Martin, Moore, Zeiters, Davis, Atkinson, Engelke, Burdine (2). Errors—Zink, Davis, Engelke, Ford, Montague, Williams. Two-base hits—Ford, Citrino. Home runs—Burdine (2). Sacrifices—Citrino, Burdine. Hit by pitched ball—By Catlin (Lyston). First base on balls—Off Catlin, 7; off Simons, 1; off Atkinson, 2. Struck out—By Catlin, 8; by Simons, 3; by Atkinson, 6. Hits—Off Catlin, 7 in 7 innings; off Simons, 1 in 2 innings. Stolen bases—Moore, Simons. Left on bases—Eastport, 6; Bethlehem Steel, 11. Double plays—Lyston (unassisted); Citrino to Woodale (2).

ALEXANDRIA CLOVERS WIN.

The Clover Midgets of Alexandria slugged their way to a 15-8 victory over the Hume Springs Team yesterday on the former's field. Foote, Scott and Munford were prominent factors in the winners' productive attack.

DRY CLEANING AT WOODRUFF'S
is of the Highest Quality, and It Costs You Less.
Men's Suits, $1.00.
607 12th st. nw., 3004 14th st. nw., 406-410 18th st. nw.
For Estimates Main 1400, 1401, 1413. Bring or inclose this add with order.

LOANS HORNING
Diamonds, Watches, Jewelry
South End of Highway Bridge
Opposite Washington Monument.
Rates of Interest 2% and 3%

LATONIA ENTRIES.

FIRST RACE—Six furlongs. Purse, $1,500. For fillies and mares. 3-year-olds and upward. Claiming.

1	Odd Seth	112	6 Pandy 114
2	*Nettie Sweep	107	7 *Shadowy 102
3	Babe K.	105	8 *Xmas Morning 107
4	Bottom Dollar	105	9 *Seminola 102
5	Crooked Work	105	

SECOND RACE—Four and one-half furlongs. Purse, $1,400. For maiden 2-year-olds, colts and geldings.

1	Pellegrino	116	7 Leather Breeches 116
2	The Cyrenian	116	8 Col. Shaw 116
3	Fedosna	116	9 Barney Cole 116
4	Merrick	116	10 Denny Cooney 116
5	Mickey D.	116	11 Everlasting 116
6	Assessor Charlie	116	12 Turnover 116
	Also eligible—		
13	Keith	116	15 Greenock 116
14	Red Ace	116	16 Queenston 116

THIRD RACE—One and one-sixteenth miles; purse, $1,400; claiming; 4-year-olds and upward.

1	*Nabisco	110	6 Midnight Rose 111
2	*My Eva	109	7 Watchful 110
3	Allaire	108	8 Nine Sixty 115
4	Lady Stone	108	9 Dial 105
5	Longchamps	110	10 Seagrave 110

FOURTH RACE—Five furlongs. Purse, $1,400. For 2-year-olds; claiming.

1	*Tiger Flowers	112	5 William T. 108
2	Sandy Lady	116	6 *Sesqui 103
3	Lady Basil	105	7 Devonia 111
4	McKim	108	

FIFTH RACE—The Lyric. One and one-sixteenth miles. Purse, $1,800. For 3-year-olds; allowances.

1	Fair Star	108	5 War Eagle 108
2	†Bewithus	108	6 Canaan 108
3	Nevermore	113	7 †Birley M. C. 108
4	Royal Julian	108	
	†Ille Hour Farm entry.		

SIXTH RACE—The Walton. Six furlongs. Purse, $1,600. For 3-year-olds and upward; allowances.

1	Kiyi	113	6 Wrack Ray 110
2	Up She Goes	108	7 Musician 111
3	Sea Drift	105	8 Couns'r Connelly 110
4	Edith Gibson	105	9 Dingo 112
5	The Engineer	110	10 Mum Raffin 110

BELMONT PARK ENTRIES.

FIRST RACE—Mile and sixteenth; the Potomac; claiming; for 3-year-olds and upward.

1	Just Folks	118	13 *Phildins 117
2	Ward O'Way	115	14 Legation 115
3	Levegant	115	15 *Ice 110
4	Blue Diamond	109	16 Man 110
5	Boyard	115	17 *Medius 104
6	Sandcliff	115	18 Mikado 118
7	*Wishing Stone	113	19 *Zeod 110
8	Valentino	115	20 Last Marine 115
9	*Compensation	106	21 Crimdus 105
10	Delhi Boy	118	22 Hijo 115
11	Scat	116	23 Wahsatch 115
12	King of Fortune	115	24 Count Lion 115

SECOND RACE—About 2 miles; the Woodlark steeplechase; for 4-year-olds and upward.

1	Okeechobee	139	8 Endicott 132
2	Good Boy	132	9 Bethany 137
3	*Sound	130	10 Mantonian 132
4	Moon Hill	139	11 Sandstorm 132
5	Quatrain	137	12 *Calife 134
6	*Ballast II	135	13 Thorndale 149
7	Neaptide	157	

THIRD RACE—Four and one-half furlongs; Widener course; for fillies; for 2-year-olds; conditions.

1	Light Dispatch	111	9 Chinchilla 111
2	Nitouche	114	10 Gigglesome 111
3	Laughing	114	11 House Girl 111
4	Fancy Work	111	12 False Modesty 111
5	Flower Girl	114	13 Spanish Princess 111
6	Swizzle Stick	114	14 One Hour 111
7	Helenita	111	15 Clytie 111
8	Batessa	111	16 Nice 111

FOURTH RACE—Seven furlongs; the Tournament; handicap; for 3-year-old and upward.

1	Joe Marrone III	109	7 Hat Brush 105
2	Happy Argo	117	8 Young Prince 95
3	Sarazen	130	9 Rocky II 103
4	Amberjack	109	10 Bumpkin 109
5	Washakie	100	11 High Star 100
6	Watkinson	107	12 Espino 125

FIFTH RACE—Mile and one-eighth; the Colin; for 3-year-olds.

1	Rip Rap	110	3 Frilette 108
2	Laddie	110	

SIXTH RACE—Four and one-half furlongs; the Bobbin; maidens; for 2-year-olds. Widener course.

1	John Cavanagh	117	15 Girl Friend 114
2	Folamile	117	14 Bedford Queen 114
3	Handy	117	13 Judge Bartlett 117
4	Goulash	117	16 Gen. Ballard 117
5	Igor	117	17 Noisy Nan 117
6	Marg'ta Ahearn	114	18 Cenacola 117
7	Cloudy	117	19 Golden Auburn 117
8	Polish	117	20 Montanic 117
9	Kirkover	117	21 Sour Mash 117
10	Burning Bush	117	22 Indian Scout 117
11	Petruchio	117	23 Crow's Nest 117
12	Wasty	114	

*Apprentice allowance claimed.

FAIRMOUNT PARK ENTRIES.

FIRST RACE—Purse, $1,000 added; 3-year-old and upward; 6 furlongs.

1	*Trevis	105	7 Col. Winn 116
2	Perlie's Girlie	105	8 Mussolini 110
3	Coppershine	120	9 Capt. Haney 116
4	Loyal Heart	116	10 Skelvehlom 113
5	Drama	105	11 Gay Hallie 105
6	*Ismail	111	12 Blue Granite 116
	Also eligible—		
13	Roella	105	16 *Powder 115
14	Becky Sue	105	17 Chevat 105
15	Starless	105	18 Royal Charlie 116

SECOND RACE—Purse, $1,000 added; 2-year-olds; colts and geldings, maidens; 5 furlongs.

1	Critic	115	6 Jack W., Jr. 115
2	Sweepanola	115	7 Watchword 115
3	MacMaxim	115	8 Golfjex 115
4	Shasta Sheik	115	9 Gaines Wood 115
5	White Way	115	

THIRD RACE—Purse, $1,000 added; 3-year-olds and upward; claiming; 6 furlongs.

1	Beaverwood	101	7 The Girl in Red 105
2	*Fenman	111	8 Johnny Campbell 120
3	Frontiersman	116	9 Nani Hawaii 105
4	*The Cocoon	106	10 Flames 120
5	Critical Moment	106	11 *Gettysburg 111
6	*Bonnie Castle	111	12 Shasta Rock 110
	Also eligible—		
13	Queen Clara	106	16 Quanah 116
14	*Shasta Love	104	17 Charlescita 111
15	Judge Dailey	116	18 *Beau Gallant 105

FOURTH RACE—Purse, $1,000 added; 2-year-olds and upward; claiming; mile and a quarter.

1	Chief Tierney	113	6 *Indian Tales 105
2	Grass Maid	105	7 *Stars & Stripes 105
3	Sir Maurice	110	8 Lighter 110
4	Vennie Day	105	9 Goodnight 110
5	Lapell	113	10 Tick Tock 110

FIFTH RACE—Purse, $1,000 added; East St. Louis Junior Chamber of Commerce; 3-year-olds and upward; 6 furlongs.

1	Ursa Major	111	7 Russell Gardner 111
2	Glide	103	8 Candy the Great 105
3	Maretta	113	9 Tim Hovel 109
4	Traymore	115	10 Red Leather 101
5	†Word of Honor	105	11 Grey Face 105
6	*Alice McLuke	105	

*Audley Farm entry.

SIXTH RACE—Purse, $1,000 added; 2-year-olds; claiming; 5 furlongs.

1	Gold Boots	111	7 *Keen Ling 104
2	Debil Chief	111	8 *Shasta Comet 101
3	Fair Legion	109	9 Charlady 109
4	Aviator	117	10 Betty Browning 108
5	Billy W.	108	11 Provost 109
6	Lady Welcome	108	

SEVENTH RACE—Purse, $1,000 added; 3-year-olds and upward; claiming; mile and sixteenth.

1	*Brown Silk	95	7 *Happy Bob 109
2	Hidalgo	114	8 Slice 114
3	*Cloud Stoltzer	106	9 Village 109
4	Overdraft	114	10 *Open Fire 109
5	High Prince	103	11 Begonia 109
6	*Estin	109	

*Apprentice allowance claimed.

THORNCLIFFE ENTRIES.

FIRST RACE—Purse, $1,000; claiming; 3-year-olds and upward; 6 furlongs.

1	Roy Williams	108	8 *E. Rickenbacker 114
2	Wandering Belle	103	9 *Lady Essington 103
3	Oblique	108	10 Carefree 116
4	Swept	110	11 *Water Baby 93
5	*Player	96	12 Majuba 110
6	*Benny Rubin	107	13 Hot Pepper 108
7	Fair Bank	100	17 James F. O'Hara 117
	Also eligible—		
15	Dancing Fawn	107	18 Soteria 103
16	Mr Alnsmam	97	19 Yvonda 104
17	Probate	101	20 John F. Kleuter 110

SECOND RACE—Purse, $1,000; claiming; 3-year-olds and upward; 6 furlongs.

1	Margaret St. L.	104	5 Fleet Street 101
2	Suky	105	6 Saratoga Maje 112
3	Hole Card	112	7 Knockany 104
4	Arno	115	

THIRD RACE—Purse, $1,000; claiming; 3-year-olds and upward; mile and 70 yards.

1	Just	101	8 Jimmy Brown 103
2	Flying Lala	107	9 Papoose 101
3	Royal Highness	99	10 *Gayly 110
4	Queen Bee	91	17 *Venizelos 101
5	Ile Horry	104	12 Sandpile 103
6	Sunswept	104	13 Van Patrick 103
7	Red Light	96	14 Top Notch 106
	Also eligible—		
15	*H. of Prophecy	93	18 Star Mirth 94
16	Uncle Velo	106	19 *Just in Fun 109
17	Kinsman	98	

FOURTH RACE—Purse, $1,000; claiming; 3-year-olds and upward; mile and eighth.

1	Wheatattick	113	4 *Fire Rock 112
2	Hamadan	108	5 Sir Leonid 109
3	War Man	113	6 Keydet 106

FIFTH RACE—Purse, $1,200; the Final purse; 3-year-olds; mile.

1	Wand'g Minstrel	110	5 Hawk God 101
2	Longview	101	6 Sun Forward 113
3	Contemplate	110	7 John W. Weber 107
4	Backrope	107	

SIXTH RACE—Purse, $1,000; claiming; 3-year-olds and upward; mile and one-sixteenth.

1	Sparkling Water	104	8 Typecutter 102
2	Solo	105	9 Smacker 108
3	Leaside	102	10 Dr. O'Mara 113
4	King O'Neill II	111	11 *North Breeze 105
5	Rock Thorn	104	12 *Grayling's Lady 96
6	Maxie	110	13 *Design 107
7	Tony Bean	106	14 Palatine Lad 99

*Also eligible—

15	Kaiper	91	

SEVENTH RACE—Purse, $1,000; claiming; 3-year-olds and upward; mile and sixteenth.

1	*Tillie	98	8 Laalbones 94
2	Blowhorn	106	9 Press Gang 106
3	Warfare	110	10 *Rural Gossip 90
4	Lancaster	113	11 Star Falcon 107
5	Forbove	108	12 Candy Maker 102
6	Royal Pearl	103	13 Quivero 103
7	*Manky Hive	102	14 Son Ami 110
	Also eligible—		
15	Parchence Belle	101	17 James Stuart 97
16	Middle Temple	92	

TILDEN LOSES SINGLES TO LACOSTE

French Ace Is Victor in Title Match—5 Sets Needed.

(CONTINUED FROM PAGE 11.)

foot fault called against Tilden—the first ever called in the history of the French championship. An argument ensued, but Tilden won the set at 7—5.

Twice later Tilden was accused of stepping over the line and each of the three faults was called by an American judge, Alan Muhr, who resides in France and is prominent in French athletics. Heated arguments ensued between Tilden and Muhr, the player being especially upset over a decision in the fourth set.

Decisions made by Henri Cochet, French player whom Tilden defeated in the semifinal, never were questioned, but Tilden twice showed disapproval of decisions by Pierre Gillou, captain of the French Davis cup team and another of the linesmen chosen for the important match.

After a rubdown at the clubhouses the players returned for the fourth set and Lacoste took charge of the situation. He allowed Tilden only three games in the set although Tilden led.

In the fifth set with the score 5—4 in Lacoste's favor, Tilden requested Muhr to watch his service closely, then served four straight aces making the crucial set five all. The American finally pushed the count to 9—8 in his favor, only to have Lacoste take the last three games and the match from an obviously dispirited and downcast opponent.

"Completely knocked out," was the decision of the spectators as the players limped off the courts after the most gruelling five-set match ever seen in France. "I have nothing to say," said Tilden. "You saw the match. You can draw your own conclusions."

Lacoste said: "I'm glad I won. I'm sorry it was played under such trying conditions."

FIRST SET. Point Score.										
Lacoste	4	5	2	4	3	2	4	4	4	—36
Tilden	0	3	0	2	0	4	2	1	1	—26

	Aces.	P'ments.	Nets.	Outs.	D. Fts.
Lacoste	0	6	8	3	2
Tilden	0	6	13	15	2

SECOND SET. Point Score.										
Lacoste	1	4	4	5	0	2	2	4	1	—24
Tilden	4	0	1	3	4	4	1	1	4	—42

SUMMARY.

Lacoste	0	10	7	13	0
Tilden	0	10	9	9	0

THIRD SET. Point Score.											
Lacoste	2	4	6	3	2	3	2	4	4	2	—31
Tilden	4	2	2	5	4	2	5	4	0	4	—42

SUMMARY.

Lacoste	0	12	12	20	1
Tilden	1	10	13	16	0

FOURTH SET. Point Score.										
Lacoste	1	3	6	5	4	5	4	4	4	—37
Tilden	4	0	3	3	0	3	2	2	2	—26

SUMMARY.

Lacoste	0	12	9	8	0
Tilden	0	9	13	10	2

FIFTH SET. Point Score.												
Lacoste	404	042	445	004	414	036	66	—67
Tilden	642	424	203	441	242	454	44	—71

SUMMARY.

Lacoste	2	14	21	26	2
Tilden	2	18	22	28	2

Colored Champions Twice Halt Mohawks

The Black Sox annexed a doubleheader at Union League Park yesterday at the expense of the Mowhawks, winning the first game, 9 to 2, and the second, 7 to 5.

Black Sox.	AB	H	O	A	Mohawks.	AB	H	O	A
Fauntroy,rf.	4	2	3	0	Goetz,lf.	4	0	0	0
Monroe,ss.	4	2	0	3	Collier,c.	4	1	4	0
Grant,rf.	5	3	0	0	Tripp,1b,p.	3	1	9	0
Ford,lf.	5	3	0	0	Noland,rf.	4	0	2	0
Turner,ss.	4	2	1	4	Lucci,cf.	2	1	2	0
Greenfield,c	5	1	7	0	Stone,ss.	4	1	2	2
Jackson,1b.	4	2	11	0	Streeks,3b.	4	1	1	3
Brown,2b.	3	1	3	4	Dunnigan,2b	4	0	1	1
Smith,p.	4	1	0	3	Panella,p,1b.	4	1	3	3
					Hughes,cf.	0	0	0	0
Totals.	39	17	27	4	Totals.	32	4	24	7

Mohawks	0	1	0	0	0	1	0	0	0—2
Black Sox	3	0	3	0	2	1	0	0	x—9

Runs—Fauntroy, Monroe (2), Grant, Ford (2), Greenfield, Jackson (2), Tucci, Stone. Errors—Goetz, Tripp, Monroe, Turner, Jackson, Brown. Two-base hits—Monroe, Grant, Ford, Brown, Smith. Three-base hits—Ford (2), Grant, Greenfield. Stolen bases—Fauntroy, Turner. Sacrifices—Collier, Tripp, Turner, Brown. Double play—Turner to Brown to Jackson. First base on balls—Off Smith, 3; off Panella, 4. Hits—Off Panella, 12 in 5 2-3 innings; off Tripp, 2 in 2 1-3 innings. Hit by pitched ball—By Smith (Tucci). Struck out—By Smith, 6; by Panella, 1; by Tripp, 2. Losing pitcher—Panella.

Black Sox.	AB	H	O	A	Mohawks.	AB	H	O	A
Fauntroy,rf.	1	0	0	0	Goetz,cf.	4	1	0	0
Greenfield,rf	3	2	1	0	Collier,c.	3	2	1	0
Monroe,3b.	4	3	0	2	Tripp,1b.	4	0	10	3
Grant,rf,lf.	4	1	1	0	Noland,lf.	3	0	0	0
Ford,lf,cf.	4	1	1	0	Lucci,rf.	4	2	0	1
Turner,ss.	2	1	0	3	Stone,ss.	4	1	6	1
Gillespie,c.	2	0	7	0	Streeks,3b.	3	0	0	2
Jackson,1b.	3	1	9	1	Dunigan,2b.	3	2	0	5
Lacey,p.	0	0	0	0	Hughes,p.	3	1	1	1
Briscoe,p.	1	0	0	0					
Bland,p.	1	0	0	2					
*Smith.	1	0	0	0	Totals.	31	9	18	13
Totals.	29	10	21	8					

*Batted for Lacey in fourth inning.

Black Sox	0	0	0	0	0	0	1	x	—7
Mohawks	1	1	1	0	0	2	0		—5

Runs—Collier, Tucci, Stone, Streeks, Hughes, Greenfield (2), Monroe (2), Grant, Turner, Bland. Errors—Turner (2), Goetz, Noland, Stone, Streeks, Dunigan, Hughes. Two-base hits—Greenfield, Grant, Bland. Stolen bases—Stone (2). Sacrifice—Gillespie. First base on balls—Off Lacey, 1; off Briscoe, 2; off Hughes, 1. Hits—Off Lacey, 7 in 3 innings; off Briscoe, 1 in 2 1-3 innings; off Bland, 1 in 1 2-3 innings. Struck out—By Hughes, 1; by Lacey, 3; by Briscoe, 4. Winning pitcher—Briscoe.

OMAHA ENTRIES.

FIRST RACE—Five and one-half furlongs.

1	Jonteel	92	10 Wyoming's Pride 102
2	Scottish Lad	112	11 Roper 102
3	Jim Bethel	107	12 Lady Oxford 105
4	Baleful	107	13 Marietta 92
5	Amen	107	14 Sister Rose 110
6	J. G. Bickel	107	15 Jack Ledl 107
7	Lady Blue Gown	107	16 Brazos 104
8	Mill Boy	112	17 Fiery Rose 102
9	St. Nicholas	92	18 Runaway 110

SECOND RACE—Five-eighths of a mile.

1	African Mint	102	9 Frank Light 105
2	Sheepshead Bay	102	10 Snowfall 104
3	Hesitation	102	11 Tom Byrne 107
4	Clem Lewis	97

FREE HITTING MARKS UNLIMITED SERIES DEBUT

Ballston Wins Over Modoc, 16 to 8

St. Joe Stops Rialto, 9-8, in 10th; Hartfords Score.

Addison Cops at Fort, 11-7; N. E. Motors Beat Stephens.

BALLSTON, St. Joseph's, Addison, Northeast Motors and Hartford were the victorious clubs in the first day's play of the Capital City League's unlimited championship series. Ballston carried a twelve-game winning streak into the series by defeating the Modocs, 16 to 8, in a West section game.

The other West contests found Addison an 11-7 winner over Fort Myer, last year's Arlington County champions and the St. Joseph clubmen, 9-to-8 victors over Rialto in a brilliant ten-inning struggle on the Friendship diamond.

The triumph of the Northeast Motorists came at the expense of the Stephens A. C. on the latter's grounds at East Riverdale. In the other East section game the Hartfords beat Hess, 8 to 2.

Ballston was forced to come from behind to keep its winning streak intact. King, the star hurler, pulled up with a lame arm, giving way to Harrison who pitched splendid ball. Baker came through with some timely hitting that was an important factor in the defeat of the Modocs.

Ragged fielding on both sides, combined with lusty clouting, made the Rialto-St. Joe clash anybody's game. Rialto came from behind to tie the score and took the lead in the first half of the tenth only to have the Saints rally for two runs and the honors. Naples and Hanback, outfielders were the batting heroes for St. Joe.

"Pepco" Barry and Eddie Cinotti, two young infielders, have earned regular berths with the Saints. Both starred in senior ranks last year.

Despite the score of the Rialto-St. Joe game, Tom Stolle, former Marine pitcher, turned in a mighty creditable performance for the Saints. He fanned fifteen batters and would probably have won with much in reserve had his teammates given him better support.

Bill McLean, Fort Myer's big right-hander and star of the victories of the Soldiers in the Arlington series last year, failed to fool the Addison batters yesterday and was forced to leave the game under fire. Addison carried on against two other Fort hurlers for sixteen hits.

Rapp, Cumberland and Darnes got three bingles each. Southwell Brown made a good job of the Addison pitching assignment. Three homers were made during the struggle. Rapp, Cumberland and Ritchey were the contributors.

Northeast Motors combined good pitching with hard hitting to trounce Stephens. Inscoe supplied the hurling. He allowed five hits and kept them scattered for the most part. McCoy, Hook and Murray led the attack, the latter getting a homer.

The Hartfords made all of their nine hits count in their victory over the Hess A. C. on the Bladensburg Field. Five runs scored in the fourth inning on a combination of hits and errors put the game beyond reach of the Hessmen. Four hits was the total damage done to the deliveries of Hammond and Van Laudingham by the Hess batters.

The latter was in particularly good form, fanning ten and allowing only a scratch single in five innings. Fitzgerald, Hall and E. Bauman were the leading hitters for the Hartfords.

Addison.	AB	H	O	A	Ft. Myer.	AB	H	O	A
Rapp,ss....	4	3	0	3	Flanary,rf...	5	2	3	2
Kingman,lf..	5	2	3	0	Gleer,2b....	4	1	0	2
Cumberland,2b.	5	3	2	3	Painter,ss...	5	4	0	2
Darnes,cf...	6	3	5	0	Berger,3b....	5	0	3	3
Grady,1b....	5	2	9	0	Pilling,lf...	5	0	2	0
Dove,3b....	2	1	0	3	Pratt,cf....	5	2	1	0
Brown,p....	2	0	0	0	Girleaf,1b..	5	1	11	0
Finisecy,c..	4	1	3	0	Lassiter,c...	5	1	7	0
N.Ingram,rf	4	0	0	0	McLean,p....	0	0	0	0
					Ritchey,p...	5	1	0	0
Totals...	41	16	27	21	Billings,p...	0	0	0	0
					Totals...	44	10	27	9

Addison	2	0	1	3	1	1	1	2	0—11
Fort Myer.....	2	0	0	1	0	3	0	0	1—7

Runs—Rapp (3), K. Ingram, Cumberland, Darnes, Grady (2), Dove, Brown, Flanary, Gleer (2), Painter, Pratt, Ritchey (2), Errors—Rapp, K. Ingram, Cumberland, Dove, Gleer, Painter, Pratt. Two-base hits—Darnes, Grady, Cumberland. Three-base hits—Cumberland, Ritchey. Home runs—Rapp, Gleer, Ritchey. Stolen bases—Darnes (3), Dove (2), Finisecy, Ingram, Rapp (2). Sacrifices—K. Ingram, N. Ingram, Brown, Cumberland. Double plays—Ritchey to Lassiter to Girleaf. First base on balls—Off Brown, 1; off Ritchey, 3; off Billings, 4. Hits—Off McLean, 4 in 1 inning; off Ritchey, 8 in 5 innings; off Billings, 4 in 3 innings. Hit by pitched ball—By Brown (Pratt), by Ritchie (Dove), by Billings (Dove). Struck out—By Brown, 5; by Ritchie, 4; by Billings, 3. Passed balls—Lassiter (3). Losing pitcher—Ritchie.

N.E.Motor.	AB	H	O	A	Stephens.	AB	H	O	A
Long,3b....	4	2	3	2	Smith,3b....	4	2	0	0
Mayhew,cf..	4	1	1	0	Cole,ss.....	3	0	1	5
McCoy,2b....	4	3	2	1	Abel,2b,c...	4	1	2	2
Murray,ss...	4	3	2	3	Goodwin,cf..	4	0	1	0
Hook,1b....	4	3	9	0	Moran,rf....	4	0	0	0
Elwood,lf...	3	1	1	0	Hayes,c.....	3	0	2	0
Jenkins,rf..	4	1	1	0	O'Donald,1b.	4	0	9	0
Moser,c.....	3	0	8	0	Lamot,lf....	2	0	3	0
Inscoe,p....	3	1	1	10	Thomas,p....	4	2	1	3
					Samson,cf...	1	0	1	0
Totals...	33	14	27	16	Totals...	31	5	24	10

Stephens	0	1	0	0	1	1	0	0	0—3
N. E. Motor Co.	4	0	3	0	0	4	0	3	x—14

Runs—Long (2), McCoy (3), Murray (3), Hook, Inscoe, Mayhew, Lamot (3). Errors—Moser, Inscoe, Goodwin, Hayes, Murray, Cole, Thomas. Two-base hits—Long (2), Hook. Home run—Murray. Stolen bases—Lamot (2), McCoy (3), Elwood, Smith, Inscoe, Mayhew. Double plays—Lamot to Abel; Cole to O'Donald. Left on bases—N. E. Motors, 2; Stephen A. C., 4. First base on balls—Off Thomas, 3; off Inscoe, 4. Struck out—By Inscoe, 8; by Thomas, 8.

Rialto.	AB	H	O	A	St. Joseph's.	AB	H	O	A
Simon,cf....	5	0	2	0	Hanback,2b..	5	3	0	4
Neasble,2b..	5	0	1	2	Collier,3b,c..	5	2	8	1
Wolfe,c.....	5	2	9	0	Naples,rf....	5	3	1	0
Jaffe,rf....	3	0	2	0	Stolle,p.....	5	1	0	4
Roe'blatt,1b	5	1	9	0	Freed,ss.....	5	1	2	1
Pavlich,ss...	4	1	1	5	Sweeny,lf....	4	0	1	0
Myers,lf....	4	2	0	0	Farrel,c,3b..	4	1	8	1
Lipkin,3b..	5	1	2	2	Manders,1b..	5	1	8	0
Ottenberg,p..	3	1	0	1	Nicro,rf.....	4	2	2	1
Flaherty,rf..	2	0	0	0					
					Totals...	42	14	30	9

Totals...	41	8	30	7

St. Joseph ..	0	0	0	3	0	3	0	0	1—7
Rialto	0	0	0	3	0	3	0	1	0—8

Runs—Simon, Pavlich, Myers (2), Lipkin, Ottenberg, Wolfe, Rosenblatt, Hanback, Collier (2), Naples, Stolle, Farrell, Nicro (2). Errors—Hanback (2), Collier (2), Farrell. Three-base hit—Naples. Sacrifices—Sweeny, Farrell. First base on balls—Off Stolle, 3; off Ottenberg, 3. Struck out—By Stolle, 15.

Ballston	AB	H	O	A	Modocs.	AB	H	O	A
Meinke,3b..	5	1	1	4	Helder,rf....	5	1	0	0
Hilleary,2b..	5	1	4	0	Barnes,lf....	3	1	5	0
Harris,rf...	5	3	0	0	Fisher,1b....	4	0	9	0
Ritnour,ss..	5	1	3	4	Burrows,cf..	3	3	0	1
Baker,cf....	4	3	1	0	Wilson,c.....	5	0	4	1
Harrison,lf..	4	0	0	0	Markham,ss..	4	2	2	0
Harrison,p..	1	0	0	0	Rich'son,3b..	5	1	0	0
Goldsmith,1b	4	3	5	0	Pearson,2b..	3	1	3	1
Boswell,c..	2	0	8	0	Finck,p.....	2	1	0	2
Caldwell,lf.	2	2	1	0	Poor,lf.....	0	0	1	0
King,p.....	0	0	0	0	Barnes,rf...	1	0	0	0
Bowman,c...	2	0	3	0	*Eckhart....	1	0	0	0
Totals...	36	14	27	8	Totals...	37	10	24	11

Modocs	1	2	1	2	0	1	0	0	1—8
Ballston	0	3	0	0	4	1	0	1	x—16

Runs—Meinke, Hilleary (2), Harrison (2), Goldsmith (2), Harris (3), Ritnour (2), Baker (3), Bowman, Fisher, Barnes, Burrows (2), Markham (2), Pearson, Finch. Errors—Baker, Wilson (2), Ritnour (2), Meinke (2), Fisher, Finch. Two-base hits—Markham, Burrows, Helder, Baker (2), Ritnour. Three-base hits—Baker, Caldwell, Wilson. Sacrifices—Hilleary, Harrison. Double play—Markham to Fisher. First base on balls—Off King 1; off Finch, 5; off Harrison, 1. Hits—Off King, 6 in 4 innings; off Harrison, 4 in 5 innings; off Finch, 14 in 9 innings. Struck out—By King, 5; by Finch, 8; by Harrison, 4. Passed ball—Wilson (2).

Astecs	3	0	0	0	0	0	0	0	0—3
St. Martin's ..	1	0	0	0	2	2	0	1	0—6

Runs—Much, Crouch, A. Yingling (2), Fulmer (2), Busch (2), Jones, Sebastian (2), Harrington, J. Mealy, Simbley, Stafford. Errors—B. Mealy, Jones. Two-base hits—A. Yingling, Harrington. Three-base hits—Buscher, Fulmer. Dunn. Home runs—Burch, Jones. Stolen bases—Sebastian, Harrington. Sacrifice—O'Connor. Double plays—C. Yingling (unassisted); Jones to Much; Sebastian to Dunn to Robeson. Left on bases—Astecs, 9; St. Martin's, 7. First base on balls—Off Fulmer, 4; off Stafford, 4. Hits—Off Stafford, 10 in 8 innings; off Simbley, 3 in 2 innings. Hit by pitched ball—By Stafford (Much, 2); by Fulmer (Dunn). Struck out—By Fulmer, 12; by Stafford, 5; by Simbley, 2. Wild pitch—Fulmer. Passed ball—Jones. Losing pitcher—Simbley.

Jew. C. C.	AB	H	O	A	Moose Jrs.	AB	H	O	A
Bortnick,rf.	2	0	0	0	Zirkle,cf....	2	1	0	0
Cohen,rf....	1	0	0	0	Dyer,c.....	3	1	9	0
Lavine,3b...	5	2	2	1	Daniels,3b..	3	0	2	1
Singman,ss..	4	2	0	2	Nalley,1b...	2	0	6	1
S. Miller,1b.	3	2	5	0	Baum,rf.....	3	1	0	0
Ginberg,lf..	2	1	1	0	Forgit,lf....	3	1	0	0
Den'berg,2b	2	1	5	1	Leek,ss.....	3	0	2	1
Sklar,cf....	4	1	0	0	Inscoe,2b....	2	0	2	1
Goldstein,c.	2	1	5	2	Lanham,p....	1	0	0	0
E. Miller,p..	2	0	0	0	Gosall,p.....	0	0	0	0
J.Bernstein,p	1	0	1	0					
					Totals...	22	3	21	5
Totals...	28	10	21	10					

J. C. C. Jrs.	1	0	1	0	0	2	4—8
Moose Jrs.	1	0	0	0	1	0	0—2

Runs—Singman (2), Cohen, Denneberg (2), Goldstein, J. Bernstein (2), Dyer, Forgit. Errors—Singman, Denneberg. Two-base hit—Sklar. Three-base hits—Denneberg, N. Miller. Home runs—Dyer. Stolen bases—Singman (2), Ginberg, Goldstein, Nalley. Sacrifices—Denneberg, Goldstein. Left on bases—Jewish Community Center, 7; Moose Jrs., 4. Hits—Off Miller, 3 in 5 innings; off Bernstein, none in 2 innings; off Lanham, 6 in 5 innings; off Gosall, 4 in 2 innings. Hit by pitched ball—By Lanham (N. Miller), Struck out—By E. Miller, 3; by Bernstein, 2; by Lanham, 7; by Gosall, 2. Winning pitcher—E. Miller. Losing pitcher—Lanham.

Lindbergh.	AB	H	O	A	Peerless.	AB	H	O	A
J. Rose,lf...	3	0	0	0	Healy,c.....	4	1	15	0
Bragg,cf....	2	0	0	0	Gubisch,3b..	4	1	1	1
Pinella,3b..	3	0	0	4	Carroll,1b...	0	0	5	0
Edwards,ss..	3	0	0	2	Mallinoff,cf.	1	1	2	0
LaPoly,2b..	2	0	1	3	A.Geiger,p..	3	1	0	0
Woods,1b,p..	2	0	4	0	Anderson,ss..	3	1	0	0
Bell,rf....	2	0	1	0	Mahoney,2b..	3	0	0	2
Allor,c.....	2	0	7	0	Schlegel,rf..	4	1	0	0
S. de Favo,p	1	0	0	0	M.Geiger,lf..	3	0	2	0
Morris,1b...	1	0	2	0					
Totals...	21	0	21	9	Totals...	25	5	21	3

Lindberghs	0	0	0	0	0	0	0	0	0—0
Peerless	3	0	2	0	2	0	2	0	2—9

Runs—Gubisch, Carroll (4), Mallinoff (2), A. Geiger (2). Home runs—A. Geiger (2). Stolen bases—Bragg, Healy, Gubisch, Mallinoff. First base on balls—Off Geiger, 1; off Woods, 3; off Seal de Favo, 5. Struck out—By Geiger, 13; by Woods, 4.

Smithfields.	AB	H	O	A	Corinthians.	AB	H	O	A
DeAngelo,rf	3	0	2	0	Wills,cf....	5	2	1	0
Bleedman,1b	5	1	11	0	Goham,2b....	5	2	1	3
A.Wins'n,3b	3	1	2	2	Froman,3b..	5	2	1	2
Ball,p,ss...	4	3	0	3	Roberts,lf..	5	1	2	0
L.Scag'l,ss,p	5	2	1	0	Reamer,ss...	5	1	1	3
Carrick,lf..	4	1	3	0	Young,rf....	3	1	0	0
Sperty,2b...	4	2	2	2	Johns,1b....	3	1	12	0
Marino,rf...	4	3	0	0	Taylor,c....	3	0	6	0
Bertolini,c..	2	0	3	0	Boteler,p....	2	0	1	2
L.Wiston,cf	1	0	0	0					
Carroll,lf..	1	0	0	0	Totals....	37	11	24	10
Faina,c.....	2	1	3	2					
Totals....	41	13	27	9					

Corinthians ...	0	1	2	0	3	0	0	1	0—7
Smithfields....	0	0	0	0	0	0	0	0	x—11

Runs—C. Winston (2), Riordman, Ball (2), Scagnelli (2), Carrick, Sperty, Morino (2), Reamer, Wills, Gaham, Froman, Roberts, Young, Johns. Two-base hits—Roberts, Ball, Sperty. Three-base hits—Faina, Froman. Double play—C. Winston to Sperty. First base on balls—Off Scagnelli, 2; off Boteler, 6. Hits—Off Ball, 8 in 5 1-3 innings; off Scagnelli, 3 in 4 2-3 innings; off Boteler, 13 in 9 innings. Struck out—By Ball, 5; by Scagnelli, 3; by Boteler, 6. Winning pitcher—Scagnelli.

Winsall.	AB	H	O	A	Cent. Reds.	AB	H	O	A
N'man,cf,1b	4	1	10	2	Buchanan,2b	3	2	1	2
Lacey,1b....	4	3	1	0	Heinrich,lf..	3	0	4	0
Ryan,3b....	5	2	1	3	Brandt,3b....	4	1	1	2
Jones,ss....	4	3	1	4	Thunny,ss...	4	2	0	4
Lewis,c.....	5	1	2	1	Reuhsam,1b..	4	1	12	0
Mindel,rf...	3	0	1	0	Parson,cf....	4	1	1	0
Silerman,2b.	5	1	1	4	Groz,rf.....	3	2	0	0
Reid,1b....	3	1	5	0	Nanchman,c..	4	2	2	0
Able,p.....	5	2	0	1	Philin,p.....	4	0	0	3
Mercelman,cf	2	1	4	0	Eumnalin,p..	2	0	0	0
Cohan,rf....	2	1	2	0	Bain,lf.....	2	0	3	0
Totals...	42	16	27	15	Totals...	36	10	27	8

Winsalls	2	0	0	0	1	0	1	2	5—11
Central Reds..	0	0	2	3	0	0	2	0	2—9

Runs—Newman, Lacy (4), Ryan, Jones, Lewis, Sherman, Cohan (2), Bain, Brandt, Groz, Nanchman, Philin. Two-base hit—Groz. Three-base hits—Lewis, Ryan. Stolen bases—Newman (2), Lacy (4), Ryan, Jones, Lewis, Cohan. Double plays—Jones to Sherman to Reid. First base on balls—Off Able, 3; off Philin, 3. Hits—Off Able, 10 in 9 innings; off Philin, 12 in 7 innings; off Eumnalin, 4 in 2 innings. Struck out—By Able, 2; by Philin, 2. Losing pitcher—Philin.

Berwyn Smothered By National Circles

The National Circles trounced the Berwyn Team by a 13-1 score yesterday on the latter's diamond.

Nat.Circles.	AB	H	O	A	Berwyn.	AB	H	O	A
Harwood,ss.	2	0	3	2	Weibel,1b....	4	1	6	0
Johnson,cf.	5	1	0	0	Weber,3b....	4	0	2	0
F.Waple,1b.	5	1	8	1	Riley,lf.....	4	0	2	0
Hudson,lf...	4	1	1	0	Jeter,rf.....	4	0	2	0
Lambath,2b.	4	2	0	1	Miller,c.....	4	2	2	2
Ringgold,rf.	3	1	3	0	Kasler,2b....	2	0	3	2
Crump,c.....	5	2	10	0	Penn,2b.....	3	0	2	2
Cooch,3b....	4	1	0	2	Richer,rf....	3	0	2	0
F.R.Waple,p	4	1	0	0	Geddidis,ss,p	3	0	2	1
					Gardner,ss..	1	0	2	2
Totals...	37	12	27	9	Roberts,p....	2	0	0	0
					Hunt.....	1	0	0	0
					Totals...	33	5	25	9

* Lambath out, hit by batted ball.
Crump out, hunt on third strike.

Nat. Circles	0	0	0	0	0	3	2	0	3—13
Berwyn	0	0	0	0	0	0	0	1	0—1

Runs—Harwood, Johnson, F. Waple, Hudson (3), Lambath (3), Ringgold (3), Crump, Weber. Errors—Cooch, Wk. Waple, Miller, Riley, Geddings, Gardner. Two-base hits—Ringgold, Crump, Lambath. Three-base hits—Johnson, F. Waple, Weber. Stolen bases—Harwood, Lambath (2), Hudson, Ringgold. Double plays—Frank Waple to F. Waple; Geddings to Bushler to Weber. First base on balls—Off Roberts, 3; off Geddings, 2. Hits—Off Roberts, 6 in 5 1-3 innings; off Geddings, 6 in 3 2-3 innings. Hit by pitched ball—By Roberts (Harwood, Lambath). Struck out—By Roberts, 1; by Geddings, 1; by Waple, 10. Losing pitcher—Roberts.

Eagle Juniors Halt Manhattan Streak

The Anacostia Eagle Juniors pounded three Manhattan pitchers to score a 11 to 5 win on the Fairlawn diamond yesterday.

Manhattan.	AB	H	O	A	Ana.Eag.Jr.	AB	H	O	A
Jarmon,3b..	5	2	1	3	James,3b....	2	1	1	2
Brown,2b...	5	2	1	4	Pulaski,2b..	4	1	2	2
Richards,c..	3	1	4	0	Smith,1b....	4	0	7	0
Wade,p.....	5	0	1	0	O'Donnell,c..	4	3	10	1
Rice,ss.....	4	0	2	1	Maher,ss....	2	0	2	1
Miller,rf....	4	2	0	0	Connick,lf...	2	0	1	0
Reid,1b....	4	2	10	0	Moeller,cf...	2	0	1	0
Dural,lf,c..	2	1	2	1	Nicholson,lf.	3	0	2	0
Kelser,p,cf.	3	1	0	0	Hind,p.....	2	0	0	3
Stone,1b....	2	2	4	0	Lovejoy,cf...	2	1	1	0
Farley.....	1	0	0	0					
Totals....	38	13	24	8	Totals....	32	10	27	11

Manhattan	3	0	0	0	0	0	1	0	1—5
Eagle Jrs.	0	3	1	1	2	3	1	0	x—11

Runs—James, O'Donnell (3) Maher, Connick, Moeller, Nicholson, Hind (2), Jarmon (2), Brown (2), Stone. Errors—O'Donnell, Maher (2), Lovejoy, Jarman, Stone (2), Richards, Rice, Dural, Wade. Two-base hits—Pulaski, Connick (2). Three-base hits—Jarman, James. Home run—O'Donnell. Stolen bases—Manhattan, 4; Eagles, 2. Sacrifice, Wade. Left on bases—Eagles, 6; Manhattan, 5. First base on balls—Off Kelser, 2; off Hind, 5; off Reed, 2; off Wade, 2. Hits—Off Kesler, 5 in 5 innings; off Reed, 2 in 1 inning; off Wade, 2 in 2 innings. Hit by pitched ball—By Kelser (Maher). Struck out—By Hind, 8; by Kelser, 11; by Reed, 1; by Wade, 2. Wild pitch—Wade. Losing pitcher—Kelser.

Alexandria Firemen Lose to Park Views

The Park View Team defeated the No. 5 Alexandria Firemen, 5 to 3, in a well-played game.

Park View.	AB	H	O	A	Alex. F. D.	AB	H	O	A
Moon,2b....	5	2	2	3	Schriver,2b	4	1	2	4
Clark,ss....	5	1	0	2	Hurst,ss....	4	1	2	2
Rinker,cf...	5	2	2	0	Soul'and,ss.	3	0	2	2
Friedrick,3b	4	2	1	0	Patters,cf..	4	0	2	0
Johnson,lb..	4	1	9	0	Corkwell,lf.	4	1	3	0
Houtt,lf....	4	1	0	0	Darnell,3b..	4	0	2	5
Hoppert,rf..	5	0	1	0	Kline,rf....	4	0	1	0
Grant,c.....	4	1	3	1	Davis,c.....	4	2	2	0
Rhodes,p....	4	2	8	4	Eberly,p....	4	0	5	1
					*Deavers....	1	1	0	0
Totals...	37	13	27	10	Totals...	35	6	27	12

*Batted for Eberly in ninth.

Fire Dept. No. 5	0	2	0	0	0	0	0	0	1—3
Park View A. C.	0	0	2	0	0	0	1	0	2—5

Runs—Rinker, Friedrich, Johnson, Rhodes, Schrivers, Corkwell, Davies. Error—Eberly. Two-base hit—Friedrich. Three-base hit—Clark. Home run—Deavers. Double play—Clark to Johnson. Left on bases—Park View, 9; Alex. Fire Dept. No. 5, 11. Hits—Off Rhodes, 6 in 9 innings; off Eberly, 8 in 6 innings; off Jones, 5 in 3 innings. Struck out—By Rhodes, 8; by Eberly, 5.

Stanford, 24; Palace, 11.

Stanfords.	AB	H	O	A	Palace.	AB	H	O	A
M.Tucci,2b..	7	3	4	2	Bailey,ss....	3	0	2	4
Blanco,1b...	6	5	7	1	Spalding,ss..	5	1	0	2
Weigh,2b....	6	5	2	4	Hutt,2b.....	4	0	1	1
Lynch,cf....	2	1	0	1	Fowler,p....	6	1	0	1
Weigh,c.....	5	2	1	0	Fowler,lf...	5	0	1	0
Shingman,ss	7	4	0	1	Moore,cf....	5	1	2	0
Taylor,rf...	5	4	2	0	Lewis,rf....	5	0	1	0
Smith,lf....	6	2	0	1	Aquillo,3b..	4	2	1	0
L. Tucci,p..	5	1	1	0	Crismon,lf..	5	1	2	2
Totals....	51	30	27	10	Totals....	45	7	24	6

Palace	0	0	1	4	0	3	2	1	0—11
Stanford	6	3	7	2	1	1	2	2	x—24

Runs—Tucci (3), Blanco (4), Weigh (3), Lynch (3), Beighey (4), Shingman, Taylor (2), Smith (3), Pell (3), Hutt (2), Fowler, Hall (2), Lewis (2), Aquillo, Crismon. Errors—Aquillo, Hutt. Two-base hits—Lynch, Beighey, Fowler (2), Blanco, Weigh (2), Lewis, Hutt, Hall. Three-base hits—Blanco, Beighey. Home runs—Beighey (3). Stolen bases—Tayler, Webb (3), Aquillo, Fowler, Crismon. Sacrifices—Tucci, Smith, Lewis. Double plays—Shingman to Webb to Blanco; Webb to Shingman to Blanco. Left on bases—Stanford, 6; Palace, 7. First base on balls—Off Tucci, 3; off Fowler, 7. Hit by pitched ball—By Fowler (Lynch, 2).

Rommels Win Two.

Rommels.	AB	H	O	A	E. Collins.	AB	H	O	A
W.Miller,2b	4	1	1	0	Pirrone,2b...	5	2	2	0
Harding,lf..	4	1	1	0	Iseman,lf...	5	2	1	0
Wehousen,3b	5	2	1	1	Donaldson,ss.	4	2	2	3
Hutch'son,ss	5	2	1	2	Corby,c.....	5	1	12	0
C.King,1b...	4	2	11	0	Martin,cf....	4	1	0	0
C.Miller,rf..	4	1	2	0	Solano,1b....	2	1	8	0
F.Pirrone,c..	4	1	14	0	Glascock,rf..	3	1	1	0
Pineuna,p....	4	1	0	0	A.King,3b....	3	0	0	3
Poynton,lf..	1	0	0	0	Smith,p.....	4	1	1	0
Slavsky,cf...	1	0	0	0					
Totals....	40	12	27	7	Totals....	35	11	27	6

Rommels	0	1	0	0	3	1	0	0	0—5
Eddie Collins	0	1	0	0	2	0	0	1	0—4

Runs—Di Nennas, F. Pirrone (2), Wehousen, W. Miller, Martin (2), Corby, Iseman. Two-base hit—Hutchinson. Home run—F. Pirrone.

Rommels.	AB	H	O	A	E. Collins.	AB	H	O	A
A.La'han,ss.	2	1	2	2	Pirrone,ss...	5	0	1	1
Harding,lf..	5	2	2	0	Davis,2b....	5	0	1	2
F.Miller,2b..	2	0	1	4	Glascock,cf..	4	0	2	0
Pailston,c...	4	2	11	0	DeLisio,1b...	4	1	6	0
King,1b.....	4	2	6	0	Martin,rf....	4	2	2	0
Wehousen,3b..	4	2	1	1	Cook,c.....	4	0	1	0
Slavsky,rf...	2	0	3	1	Corby,lf....	3	1	3	0
Cook,lf.....	5	1	0

McNAMEE TO ANNOUNCE RETURN OF LINDBERGH

Microphones May Be Placed Along Route Taken by Flier Saturday.

OPERA ON WRC TONIGHT

Anticipating the unusually elaborate plan of broadcasting the arrival of Capt. Charles A. Lindbergh, Graham McNamee, the well-known announcer, will come from New York, and if listening posts are established along the route of the parade from the navy yard to the Monument maybe five or six more New York announcers will be commandeered from the National Broadcasting Co., by Ralph Edmunds, manager of station WRC. If so, it will serve as a sort of dress rehearsal inasmuch as, following the Washington idea, it is the plan in New York to install microphones at the Battery and all along Broadway to the City Hall.

In Washington, if the continuous broadcasting idea is carried out, microphones will probably be placed at the navy yard, on top of the House Office Building, on the Post Office Department Building, on the Treasury and in front of the White House, if the procession passes that way; otherwise the next microphone to pick up the procession would be at the Monument Grounds, where the main exercises are to be held.

James Parker Coombs, better known to listeners as "Daddy Jim Coombs," of Roxy's Gang, will be the featured artist in tonight's broadcast over WRC at 6:30 o'clock. The name, "Daddy Jim," was bestowed upon Coombs by the members of the gang shortly after he joined that organization several years ago. A product of Brown University, he sang in the Glee Club, played with the Banjo Club, played cornet with the Brown Brass Band, directed chapel music for two years and took leading parts in dramatic productions.

For five seasons "Daddy Jim" was associated with a well known opera company, followed by five years as bass soloist at the New York Hippodrome. He then appeared in motion pictures for a while, returning to the Hippodrome for four years more. Roxy will present varied entertainment, utilizing the other members of the gang as supporting artists.

The Gypsies, a versatile string ensemble which has occupied the waves of associated stations of the red network, including WRC, on Monday evenings will bring their present radio series to a close tonight, starting at 8 o'clock. John Barnes Wells, lyric tenor, who has often appeared during this hour, will sing "Rose in June" and "A Red, Red Rose," as his portion of the presentation.

The one-act opera, "Cavalleria Rusticana," in tabloid form will be presented by the National Grand Opera Company through the red network, including WRC, at 9 o'clock. The production will be directed by Cesare Sodero.

"Cavalleria Rusticana" is a short story of swift action and tense emotion. It is one of the best librettos of all time, and it inspired Mascagni to his only notable achievement.

WOR will bring to the radio audience tonight at 7:30 o'clock a promising young operatic star, when Pauline Lawn, soprano, makes her radio debut. Born in Newark, N. J., not so many years ago, Miss Lawn went to Italy where she studied with Maestro Zuccani at Milan. She appeared in the opera "L'Amico Fritz," with such success that she was shortly thereafter taken to Florence, Italy, to sing the same opera under the baton of its composer, Mascagni.

Oratorios will come into their own over the air tonight when a chorus will sing selections from Handel's "Messiah," and Haydn's "Creation" from KOA at Denver, beginning at 6:15 o'clock, which is perhaps a trifle early for many, local listeners to pick up.

The Texas Aggie Band Quartet will appear before the microphone of WBAP at 11:30 o'clock. Dancers will find interesting programs by turning their dials to WLW, at Cincinnati, at 10:30 o'clock; WPG, Atlantic City, at 10 o'clock; WRVA, Richmond, 11 o'clock, and WDAF, Kansas City, at 12:45 o'clock.

The first of two 24-hour short-wave transmission tests was put on the air from WGY Saturday night by the radio engineers of that station. Independent investigators are assisting the engineers in nearly every country in the world, and Navy observers at Pearl Harbor, Havana; Balboa, Canal Zone; Cavite, P. I.; Tutuila, Samoa; Guantanamo, Cuba; Guam, San Juan, P. R.; Cordova, Alaska, and Peking, China, also are cooperating.

RADIO

MONDAY, JUNE 6.
EASTERN STANDARD TIME.
LOCAL STATIONS.
NAA—Arlington (435)

10:05 a. m., 3:45 and 10:05 p. m.—Weather reports.

WRHF—Radio Hospital Fund (265)

11 to 12 noon—Program and police reports.

WMAL—Leese Radio Co. (294)

Silent.

WRC—Radio Corp. of America (469)

6:45 to 7:15 a. m.—Tower health exercises broadcast jointly with WEAF.
7:15 a. m.—"The Roaring Lyons" from WEAF.
7:30 a. m.—"Cheerio," from WEAF, New York.
11:55 a. m.—Arlington time signals.
12 noon—Hotel Astor Orchestra.
1 to 2 p. m.—Organ recital.
3 p. m.—Aldo Ricci's Air-Larks.
5:30 p. m.—Elsie Harmon, soprano.
5:45 p. m.—"Soap Sculpture," by Margaret S. Postgate.
4 p. m.—Hofbrau Orchestra.
5 p. m.—Waldorf-Astoria Orchestra.
5:55 p. m.—Baseball scores.
6 p. m.—Gayety Vocal Trio.
6:15 p. m.—George F. Rose, pianist.
6:28 p. m.—Baseball scores.
6:30 p. m.—"Roxy and His Gang."
8 p. m.—Correct time.
8 p. m.—A. & P. Gypsies with John Barnes Wells, tenor.
9 p. m.—Mascagni's opera, "Cavalleria Rusticana," by the National Grand Opera Company.
10 p. m.—Palais d'Or Orchestra.

WEAF—New York (492)

6:30 p. m.—National String Quartet.
7:30 p. m.—Harvesters.
8 p. m.—Gypsies.
9 p. m.—"Cavelleria Rusticana."
10 p. m.—Palais d'Or Orchestra.

WJZ—New York (454)

6:30 p. m.—Roxy and his Gang.
8 p. m.—Light opera program.
9:30 p. m.—Dance orchestra.

DISTANT STATIONS.
(Eastern Standard Time.)

Call.	Location.	Wave Length.	Time.
KDKA	Pittsburgh	309.1	6:00- 9:00
KFAB	Lincoln	340.7	6:30-11:30
KFKX	Hastings	288.3	6:15-11:00
KFNF	Shenandoah	461.3	8:00- 1:00
KFUO	St. Louis	545.1	9:00-10:00
KMA	Shenandoah	461.3	10:00-12.00
KMMJ	Clay Center	229.0	9:00-10:00
KMOX	St. Louis	280.2	7:00- 2:00
KOA	Denver	322.4	9:30-11:15
KOIL	Coun. Bluffs	305.9	7:00- 1:00
KPRC	Houston	269.9	8:30-11:00
KSBA	Shreveport	260.7	11:00-12:30
KSD	St. Louis	545.1	9:00-12:00
KSO	Clarinda	405.2	8:30-11:00
KTHS	Hot Springs	374.8	10:00-12:15
KUOA	Fayetteville	299.8	8:30- 9:30
KVOO	Bristow	374.8	7:00- 2:00
KWSC	Pullman	348.6	10:15-12:00
WABC	New York	315.6	7:30-11:30
WAIU	Columbus	293.9	6:00-11:30
WBAP	Fort Worth	475.9	8:30- 1:30
WBZ	Springfield	333.1	6:15-11:30
WCAE	Pittsburgh	461.3	6:00- 1:15
WCCO	Minn. St. P.	416.4	7:45- 1:30
WCX	Detroit	516.9	6:00- 9:00
WDAF	Kansas City	365.6	7:00- 2:00
WDOD	Chattanooga	256.3	7:30-10:15
WFAA	Dallas	475.9	7:30-10:30
WFBE	Cincinnati	232.4	7:30-12:00
WEMC	Berrien Spgs.	285.5	9:15-10:15
WGHP	Detroit	270.0	6:00-10:00
WGR	Buffalo	319.0	8:00- 1:00
WGY	Schenectady	379.5	6:00- 7:30
WHAD	Milwaukee	275.1	7:15-10:45
WHK	Cleveland	372.6	6:00-11:00
WHO	Des Moines	526.0	8:30- 1:00
WJR	Pontiac	516.9	7:00-10:00
WKRC	Cincinnati	325.9	6:15- 1:00
WLW	Cincinnati	422.3	7:00-11:20
WMC	Memphis	499.7	9:30-10:30
WOI	Ames	270.1	8:45- 9:45
WOW	Omaha	526.0	7:00-12:00
WOS	Jefferson City	440.9	8:00-12:00
WPG	Atlantic City	299.8	7:00-12:00
WRR	Dallas	245.8	7:00-11:30
WSAI	Cincinnati	325.9	8:00-12:00
WSB	Atlanta	428.3	7:00- 1:00
WSMB	New Orleans	319.0	9:30-11:30
WSUI	Iowa City	483.6	10:00-11:00
WTAM	Cleveland	389.4	6:00-12:30
WWJ	Detroit	352.7	6:00-10:00

Man Hurt in Auto Crash.

Charles Evans, 29 years old, 3310 Volta place northwest, was injured yesterday when the automobile in which he was riding crashed with another car at Wisconsin avenue and Grant road northwest. He was cut about the arms by flying glass and treated at Georgetown University Hospital. He was riding in a car driven by Theodore Royce, 19 years old, 816 Fourth street northeast. L. K. Widmayer, 4209 Thirty-ninth street northwest, drove the other car.

THE LEGAL RECORD

SATURDAY, JUNE 4, 1927.
COURT OF APPEALS.
No session. Adjourned from day to day.

DISTRICT SUPREME COURT.
Court will sit in General Term, Monday, June 6.

CIRCUIT COURT 1—Chief Justice Walter I. McCoy, presiding. Fred C. O'connell, clerk. No session. Adjourned from day to day. Assignment for Monday, June 6, at 1:30 p. m.:
No. 45381, Equity. Pohlmann vs. Steinberg et al. Attys., Hughes—Behrend.

CIRCUIT COURT 2—Mr. Justice Frederick L. Siddons, presiding. John H. Sullivan, clerk.
No. 73196. Fred B. Rhodes, administrator c. t. a. vs. Ada Friend; William E. Richardson appointed receiver; bond, $1,500. Atty., F. B. Rhodes.
Assignment for Monday, June 6:
No. 1332. Habeas Corpus in re Attillio Perotti. Attys., C. H. Doherty, DeNeale and disbarment proceedings.

EQUITY COURT 1—Mr. Justice Frederick L. Siddons, presiding. William W. Stickney, clerk.
No. 45381. Stewart L. Baker vs. Madeline L. Baker et al.; order as to arrears in alimony.
Assignment for Monday, June 6:
(Note.—Law business transacted first.)
NOTE: This assignment is advanced to Monday, June 6, by order of Mr. Justice Siddons:
No. 433. Wyatt vs. Wyatt. Attys., Fowler—Espey.
No. 417. Austin vs. Austin. Attys., Wood—McNeil.
No. 375. Mopkins vs. Mopkins. Attys., Colbert—Jackson.
No. 417. Martone vs. Martone et al. Attys., Merrick—Colbert.
Note—Other cases may be added by order Monday, June 6.
After the above cases have been heard, the following motions, if reached, will be heard:
No. 1. In re Kerber. Attys., Hoffman—Thuse, Doyle.
No. 2. Rea vs. Shapiro. Attys., Rover, Fitzgerald—Barnard & Johnson.
No. 3. Sweeney et al. vs. Myers et al. Attys., Darr & Darr—Barnard & Johnson.
No. 4. Carrigher vs. Dressgroves. Attys., Oliver—Smith, Bennett.
No. 5. Wodington vs. Raine et al. Attys., Houston & Houston.
No. 6. Dove vs. Shoreham, Inc. Attys., Tobriner & Graham—Peyser & Edelin.
No. 7. Abendschein vs. Sansbury Co. Atty., O'Brien.
No. 8. Dugan vs. Knapp. Attys., Mayer—Casteel & King.
No. 9. Tucker et al. vs. Central Storage & Transfer Co. Attys., Wood, Millan & Smith.
No. 10. Gaylor vs. Gaylor. Attys., O'Brien—Neudecker.

EQUITY COURT 2—Mr. Justice Jennings Bailey, presiding; Russel P. Belew, clerk.
No. 45668. Catherine Vernon vs. Provident Relief Association; continued to June 10. Attys., W. G. Gardiner—W. B. Thomas.
No. 46636. Catherine A. Vernon vs. John Brosnan; continued to June 10.
No. 46242. Elwood A. Weeks vs. Mary M. Weeks; order of dismissal vacated, reinstated and continued to October, 1927. Atty., P. M. Austin.
No. 44642. Myrtle E. Becker vs. William E. Becker; dismissed for want of prosecution. Atty., L. H. Vandoren.
No. 44960. Sarah F. Williams vs. George Williams; adjudication of contempt. Atty., Raymond Neudecker.
No. 10926 (lunacy). In re Anne S. V. Walton; petition dismissed without prejudice.
No. 3437 (lunacy). In re Frances S. Ellsworth; auditor's report ratified. Attys., Simon, Koenigsberger, Young & Brea.
Assignment for Monday, June 6:
No. 702. Perry vs. Perry. Attys., Libby—Lambert & Yeatman, Canfield (on hearing).
No. 670. Lang vs. Metal Products Co. et al. Attys., Peacock, Townsend—Shipley, Faust & Wilson.
No. 488. Manus vs. Manus et al. Attys., Sherier—Cusick.
No. 614. Ihrig vs. Adair et al. Attys., Schaeffer, Rush.
No. 702. Clark vs. Clark. Attys., Falkin—Foster, Halper.
No. 772. Haynes vs. Haynes. Attys., King—Siegal.
No. 780. Bowie vs. Bowie. Attys., Wendell—Friedlander, Guinane.
No. 782. Hudson vs. Hudson et al. Attys., Ehrlich—Shea.
No. 784. Davis vs. Davis. Attys., Hill, Solbert—Farmer, Neudecker.
No. 786. Warlick vs. Warlick et al. Attys., Neudecker—Hill.
No. 788. Manni vs. Manni et al. Atty., Grantham.
No. 790. Breen vs. Breen et al. Attys., Howard, Marye.
No. 792. Wesley vs. Williams et al. Attys., Woodard—Williams.
No. 796. Darrow vs. Darrow. Attys., Burton, Marye—Lambert, Yeatman, Canfield.
No. 798. Babashanian vs. Tepper Construction Co. Attys., Smith—Doyle, Thuse.
No. 770. National Disabled Soldiers League vs. New. Attys., Siegal—Rover.
No. 774. Robertson vs. Robertson. Attys., Neudecker, Ashford.
No. 776. Tarrant vs. Hickey et al. Attys., Coe, Cromelin & Dawe—Darr & Darr, Espey et al.

CRIMINAL COURT—Mr. Justice A. A. Hoehling, presiding. Harry Bertshaugh, clerk.
No. 37409. U. S. vs. Morris Lapidus. Perjury. Memorandum opinion overruling demurrer. Atty., B. Emerson, jr.
Nos. 45328 and 45329. U. S. vs. Miles S. Macon, etc. False pretenses. Memorandum opinion overruling motion for new trial. Atty., Cedric F. Johnson.
G. J. No. 3028. U. S. vs. Joseph Glass. Prohibition act. Recognizance, $2,000. F. F. O'Connor, surety, taken.
No assignment for Monday, June 6.

CRIMINAL COURT—Mr. Justice William Hitz, presiding. William S. Adkins, clerk.
No session. Adjourned from day to day.

LAWSUITS.

No. 73354. Walter M. Harrell vs. Maurice G. Long, trading as Pioneer Laundry. Damages, $5,000. Attys., R. E. Wellford, William H. Labbe6e.
No. 73355. J. Donald Richards, executor, vs. The Pullman Co. and the Penn R. R. Co. Damages, $10,000. Atty., John S. Barbour.
No. 73356. First National Bank of Alexandria, Va., vs. John Loughran. Note, $2,500. Attys., Douglas, Obear & Douglas, G. L. Booth.
No. 73357. Robert Eugene Stevens vs. J. B. Latimer & Co. Damages, $50,000. Attys., B. L. Casteel, Thomas O. King.

MECHANIC'S LIENS.

No. 10098. Charles G. Burton, trading as Cottage City Nursery, vs. H. L. Rust Co. Lot 87, square 1989, $36.87. Atty., Charles C. Marbury.
No. 10099. Same vs. National Mortgage & Investment Co. Lot 89, square 1989, $36.88. Atty., C. C. Marbury.
No. 10100. Same vs. same. Lot 88, square 1989, $36.88. Atty., C. C. Marbury.
No. 10101. Same vs. same. Lot 90, square 1989, $36.87. Atty., C. C. Marbury.

EQUITY SUITS.

No. 47051. Philip Berman vs. Mary Bricker, Ida Feldman et al. To set aside conveyance, etc. Attys., Peyser, Edelin, Peyser & Peyser.

L. L. PERKINS
I BOND YOU
United States Fidelity & Guaranty Co.
Phone M. 918 Southern Bldg.

Safety
FOR YOUR DEPOSITS
FOR YOUR INVESTMENTS
FOR YOUR VALUABLES
FOR YOUR HEIRS
Federal-American National Bank

THE GUMPS — Andy Would Enjoy a Long Run

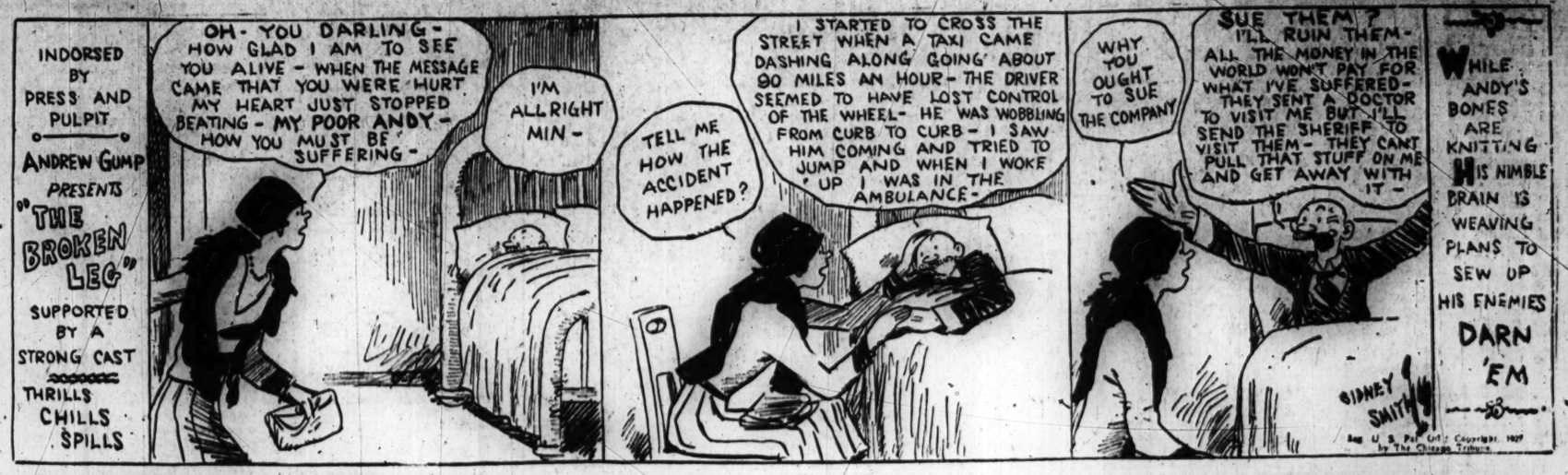

ELLA CINDERS—Wish You Were Here — By Bill Conselman and Charlie Plumb

GASOLINE ALLEY — Where Is Sheezix?

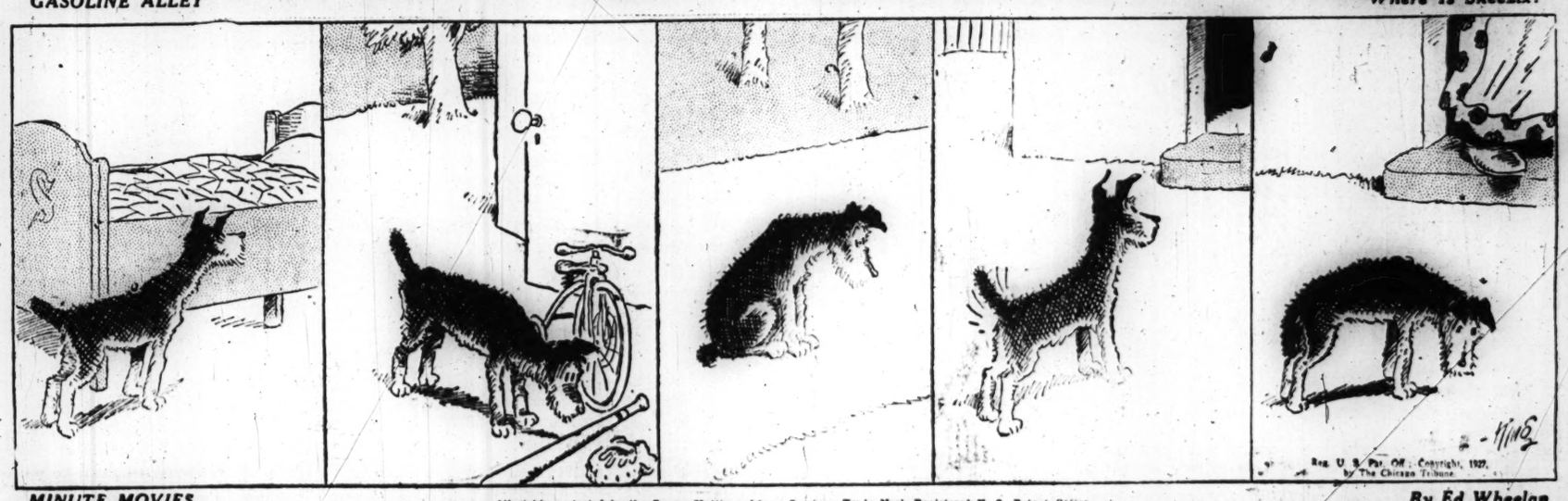

MINUTE MOVIES — By Ed Wheelan

All rights protected by the George Matthew Adams Service. Trade Mark Registered U. S. Patent Office.

BOBBY THATCHER — The Forenoon — By George Storm

A Dainty Gift for The June Graduate

Your Choice of
CUSHION SHAPE or TONNEAU SHAPE WRIST WATCH
In green or white gold cases. Fully guaranteed. Pay 50c a week.
$11.75
MARX JEWELRY COMPANY
701 7th St. N.W.

WINNIE WINKLE, THE BREADWINNER — Last Minute Thoughts Before the Big Event

TABLE BOARD

EAGLE LODGE, 6003 16th st. nw.—Near Central High; excellent home-cooked food; reasonable; rooms if desired. c

HOME-PREPARED FOOD, 1434 EUCLID—Delicious home-prepared food abundantly served family style. Dinners, $15 per month; breakfast and dinner, $20 month; 50 week. Rooms if desired. Owner's home. Adams 6141. c

COLUMBIA RD. NW., 1784—Excellent home cooking; dinner, $15 per month; breakfast and dinner, $20 per month. c

WHERE TO STOP

HOTEL INN, 604-610 9th st. nw.: rooms, $1 up; weekly rate, $6 up; modern; complete hotel service. jel-30t

APARTMENTS FOR RENT

Furnished

4-ROOM APT., opposite present White House, until Oct. Telephone before noon. Franklin 834. 6

BEAU. TURN.—3 rm., kit.; ivory bedroom; also daybed liv. rm., Chinese rug; porch; modern apt. bldg. Near Park rd. Ad. 5044-J. 6

WARDMAN PARK ANNEX—Two rooms, kitchen and bath; grand piano. Apt. 214; Columbia 4741. *6

SIX-ROOM apt.; exceptionally desirable; 3 exposures; summer rate; best residential section. N. 9881. 6

3438 BROWN—At Meridian, off 16th; 1 room, kit., hall, din. alc. Ad. 180. Clev. 18. my23-30t

OPPOSITE MAYFLOWER—Unusually desirable, very complete homelike apt.; large bed-living room, kitchen-dining room combined; clean, quiet, artistic; cont. hot water; well heated; tau., maid service available. 1717 De Sales. c

HIGH TYPE young congenial girl wanted to share very attractive downtown 1 r., k., b. apt., with large glassed breakfast-sleeping porches; clean, quiet, homelike; continuous h. w.; opportunity for right girl. 1025 Q st. nw.; apartment 1. ap21-tf

SUMMER OR PERMA.—Ideal summer apt., 3 or 2 r., k., b.; large inclosed breakfast sleeping porch; garage; scrupulously clean, quiet, homelike; continuous hot water; h.-w. b.; janitor, maid service available. 1653 Q. c

FOR RENT—From June 1 to November 1, 8-room furnished apartment on Maryland ave., Braddock Heights, Md.; 40 miles from the District; garage; modern conveniences. Terms reasonable; faces beautiful Middletown Valley. An ideal place for the summer. If interested write Charles Opel, jr., Box 249, Frederick, Md. 8

THE KENESAW, Apt. 67—For 2 adults: 2 bedrooms, living room, dining room and kitchen; June 15 to Sept. 15; $100. Mrs. Kingman. 7

BARGAIN in 3-room furnished apt.; gas, electricity included; $50 monthly. Apply 611 7th st. nw. 7

1630 16TH ST., Apt. 2—Very desirable double and single rooms; summer rates. Pot. 4494. *11

DUPONT CIRCLE—The Toronto apts., No. 73; small apartment; delightful for 2 or 3; summer rates. M. 1523. c

N ST. NW., 1906, Apt. 35 (near Dupont Circle)—Three rooms, bath, including nice kitchen; unusually attractive in location, arrangement, furnishings. Tel. Franklin 972. 6

4TH ST. SE., 100—Completely furnished apt.; 3 large rooms, with private bath; convenient to 2 car lines; reasonable rates; adults only; within two blocks of Congressional Library. 6

BEAUTIFULLY furnished 3-room apt., modern apt. bldg.; near 14th st. and Park rd.; also daybed in living room. Oriental rugs; porch; baby's bed if desired. Ad. 3044-J. 11

N ST. NW., 65, APT. 204—Two rooms, kitchen and bath; $65. Col. 8058-W. Ten minutes from Treasury. *7

1608 L ST. NW.—Bachelor apt., one large room; private bath; for gentleman. *7

2320 N ST. NW., near N. H. ave.—Large bedroom, dining room, kitchenette, bath; gas and elec. included; $50 per month. Apply after 4:30 p. m. 6

THE MANCHESTER, 1426 M ST. NW.—Apts. of 1 and 2 rms., with b.; can comfortably accommodate 4; $50 each, meals included. my24-9dt

PARK ROAD—Cheerful, airy cozily fur. 3 rm., k. & b. apt. for summer or permanently; elevator; 2 baths, apt. 44; $55 for two or $60 for three. See janitor c

16TH ST., NW., 1017—Large room, private bath; exceptional cuisine and service; by day, week or month. c

M. 1740—2 rms., kit., bath, 2d fl. fr. Frank. 1819-W before 9:30 a. m. Available for 3 or 4 mo., July 1; reasonable. 8

THREE rooms, kitchen, bath; June 15 to October; $50 N. 3266-J., mornings before 10. 10

OVERLOOKING BOTANIC GARDEN, opposite Capitol; 6-room, bath, porch apt.; garage; hot water; attractively furnished. 128 Md. ave. sw., Apt. 3. 8

Furnished or Unfurnished.

THE ARGONNE—Will sublease Apts. 117 and 119; 2 rms., kit., bath, hall, at sacrifice. Adams 130 or Cleve. 18. jeb-30t

NEAR DUPONT CIRCLE—5 large outside rooms, furnished or unfurnished; reasonable rates. Apply 1627 19th st. nw. je24

TWO, THREE AND FOUR rooms, bath, hw floors, porches, lawns, garage; well located on car line, $27.50 to $50. Apply 200 E Capitol. Lincoln 2637. 7

A few desirable apartments, housekeeping or nonhousekeeping, furnished or unfurnished; completely reconditioned; offered at attractive rates, for long or short periods. Apply office, Stoneleigh Courts.
UNDER WARDMAN MANAGEMENT. 7

TOURISTS, ATTENTION.
Living room, bedroom, kitchen and bath, new and handsomely furnished; with or without hotel service; on lease or monthly and weekly basis. 1916 16th st. nw. Resident manager, Apt. 1. Pot. 2176. 8

Unfurnished

COLORED, 1314 22d st. nw.—Delightful 1st floor apt., 4 rooms, large porch, bath, elec. North 9129. 10

NICE, large 3-room apartment with gas, $25; 2-room apartment with gas and electricity on 1st floor, $20. For appointment call Adams 1709-J. c

The Beacon Apartments.
1501 Calvert st. nw., best apts. in city, $87.50 and up. All large, soundproof, outside rooms, with spacious porches. All-night elevator service. Columbia 5063. 11

L ST. NW., 1347—Married couple or two ladies can obtain lovely furnished apartment; 3 room, kitchenette, gas, electricity; electric fan included, for only $10 weekly. Franklin 107. f c

Vicinity Dupont Circle — Five-room, bath front apt.; elevator; adults only; rent reduced. P. J. WALSHE, INC.,
1107 EYE ST. NW.
MAIN 9095. 6

ONTARIO RD., 2315—Two large rooms, kitchen, dining alcove, bath; newly decorated; gas, elec. phones; near 2 car lines; reasonable. Col. 8076. *6

STRANGE BUT TRUE—Make $1,000 besides getting splendidly located downtown apartment at a net cost of $25 per month. A few hundred will turn the trick. Main 1044, Evening, Franklin 8369. 6

DESIRABLE APARTMENTS
ALL SECTIONS OF THE CITY

3701 Massachusetts Ave.
Northwest Corner of Massachusetts Ave. and Wisconsin Ave.
Elevator and telephone switchboard.
4 rooms and bath, $85.00 per month.

THE KELEHER
Just Across the Street from Temple Heights.
19th and Florida Avenue
Switchboard and elevator service.
3 rooms and bath to 8 rooms and 2 baths.
Rentals, $60.00 to $115.00 per month.

THE ST. DENNIS
Southeast Corner 17th and Kenyon Streets N.W.
2 rooms and bath to 4 rooms and bath.
Rentals, $37.50 to $65.00 per month.

1632 S Street N.W.
5 rooms, bath and porch.
Rental, $50 per month.

CARLISLE COURT
14th and Columbia Road
4 rooms and bath.
Rental, $57.50 per month.

1949 4th Street N.E.
2 rooms and bath.
Rental, $45.00 per month.

1203 Connecticut Avenue
4 rooms and bath.
Rental, $50.00 per month.

1603 Connecticut Avenue
3 rooms and bath.
Rental, $60 per month.

1721-1723 Connecticut Ave.
Studio apartments.
Reasonable rentals.

2222 Q St. N.W.
Near Sheridan Circle and Q St. Bridge.
Elevator and excellent service.
5 rooms and 2 baths and 5 rooms and bath.
Reasonable rentals.

1316 New Hampshire Ave.
Just South of Dupont Circle.
Elevator and telephone switchboard.
4 rooms and bath to 5 rooms and bath.
Rentals, $90.00 and $100 per month.

THE KLINGLE
Connecticut Ave. and Macomb St.
3 rooms and bath.
Rental, $62.50 per month.

THE WALRAFF
3025 15th Street N.W.
3 rooms and bath to 4 rooms and bath.
Rentals, $45.50 and $55.50 per month.

THE ASHTON
1436 R Street N.W.
2 rooms, bath and porch to 4 rooms, bath and porch.
Rentals, $35.00 to $50.00 per month.

THE CLIFTON
14th Street at Thomas Circle
8 rooms and bath.
Rental, $90.00 per month.

THE ECKINGTON
4th and T Streets N.E.
4 rooms and bath.
Rental, $47.50 per month.

1611 Connecticut Avenue
3 rooms and bath.
Rental, $65.00 per month.

1714 Connecticut Avenue
4 rooms and 2 baths.
Open fireplaces.
Apply for rental.

RANDALL H. HAGNER & CO.
Incorporated
1321 Connecticut Ave., N.W. Phone Main 9700
7

APARTMENTS FOR RENT

Unfurnished

15TH ST. NW., 3813, Apt. 26—Beau. corner 3 room apt.; porch; modern apt. bldg.; $55. 11

Overlooking Rock Creek Park
Adults; 2 rooms, sleeping porch, kit., bath comp. furn.; clean; rent for summer reduced; $50. Adams 1014. 11

2700 CONNECTICUT AVE.
1 room, kitchen and bath, $50.
2 rooms, kitchen and bath, $75.
5 rooms, kitchen and bath, $125.
Apply Resident Manager, Col. 8106, or
WM. FRANK TYSON, Agent,
738-42 Investment Bldg. M. 1580
11

THE WYOMING
6 rooms, 2 baths; 5 rooms, bath; 2 rooms, bath; 2 rooms, kitchen, bath; furn. or unfurn. p

HUNTINGTON
2715 14th St. N.W.
Apartments of 5 and 6 rooms and bath; $70 and $75. Ready for occupancy. Convenient to stores and cars.

NEW BUILDING
CORNER 2D AND A STS. N.E.
CONVENIENT TO SENATE AND HOUSE OFFICE BUILDINGS.
Apartments of 2 rooms, dressing room, kitchen and bath.....$47.50

THORNTON COURTS
410 Cedar St., Takoma Park
3 rooms and bath, new building.....$60.00

3149 MT. PLEASANT ST.
5 rooms, bath and porch.....$70.00

1423 HARVARD ST. N.W.
4 rooms, bath, pantry and hall.....$55.00

1307 12TH ST. N.W.
2 rooms and bath.....$37.50

1740 EUCLID ST. N.W.
2 rooms and bath.....$40.00
3 rooms and bath.....$65.00

MODERN BUILDING
758 6TH ST. S.E.
Rent Reduced.
4 rooms and bath.....$40.00 to $45.00

WM. H. SAUNDERS CO., INC.
Realtors—Established 1887.
1433 K St. N.W. Main 1016-7
6

$01 12TH ST. N. E.
3 and 4 large room apartments; new building; $47.50-$55.00 and $60.. Apply to janitor or Main 655. 10

NEAR 18TH & COLUMBIA RD.
New front apartment, 4 rooms, large porch, pantry, $65.00. Apply 2611 Adams Mill road or Main 655. 10

FA. AVE. NW., 1736—Three-room apartment, private bath; heat and light; reasonable rent; centrally located. Phone Franklin 6533. c

Attractive Homes for Colored.
1409 and 1410 Corcoran st. nw.—Newly decorated throughout; 8 rooms, kitchen, bath and basement; $80 per month. Columbia 5088. 11

3716 JENIFER ST. N.W.
Very attractive house, consisting of 9 rooms, 2 baths; semidetached house, with built-in garage and cement front porch. Within 300 feet of car and bus line. Very reasonable rental.
C. A. SNOW CO.,
710 8TH ST. N. W. 8

NEBRASKA AVENUE, facing Rock Creek park, just off Connecticut avenue, handsome new brick home, 8 rooms, 2 tiled bathrooms. This home has beautiful hardwood floors, open fireplace in living room, windows on three sides, a perfectly equipped kitchen, porches front and back and built-in garage.
HERMAN E. GASCH
1326 New York Ave. Main 8150. 7

Corner 14th and Corcoran Sts. N.W.
Attractive outside apartment, 2 rooms, kitchen and bath; $45. Columbia 2063. 11

ONE BLOCK WEST OF WISCONSIN AVE. & 37th ST.
½ BLOCK W. TUNLAW RD.
Most exclusive residential location; 6 rooms, tiled bath, shower, sun parlor; hardwood floors; a. m. s.; janitor service; only $75. Apply 3811 Benton st. nw., apt. 6. Similar apts. renting 50 per cent higher in same location. Columbia 4089 will bring car to you for inspection. *7

APARTMENTS FOR RENT
In the
FRANKLIN PARK
1332 Eye Street Northwest
Overlooking beautiful Franklin Park. Washington's most exclusive downtown apartment. 8-story fireproof building with 2 well-ventilated, spacious, fast, smooth running elevators. All outside apartments; large rooms; high ceilings. Each apartment in first-class repair. Live in comfort near the downtown section—save time, worry, save money.
GARDINER & DENT, INC.,
MAIN 4881, AGENTS. 1409 I ST. NW
MAIN 4884. 1409 I ST. NW.
7

Atlantic City

ATLANTIC CITY—Centrally located studio apartment; 7 rooms, attractively furnished; 3 bedrooms; season, Amsterdam Apts. E-1. 6

HOUSES FOR RENT

Furnished

VAN NESS ST. NW., 3715—New, cool, detached 8-room house; yard; substantial reduction to right adults. Cleveland 5726. 11

MAGNIFICENT home in Cleveland Park, handsomely furnished, 7 bedrooms, 3 baths, beautiful shrubbery, large trees, large verandas, two garages. For appointment to inspect telephone M. 4022 or Cleveland 1981 evenings. 6

Unfurnished

FOR RENT—Six-room brick bungalow, Chevy Chase, D. C., $85 month. Eleven rooms, 3 baths, brick, 2-car garage, Chevy Chase, near Rock Creek Park. $130 month. Fulton R. Gordon, Continental Trust Bldg. Main 5231. 7

IDEAL HOME in Cleveland Park; 3 bedrooms, sleeping porch, built-in garage, corner lot; beautiful lawns. For appointment telephone Main 4022 or Cleveland 1981 evenings. 6

COLORED—Near 3rd & M sts. nw.; 8 rooms; good condition; $25 a month.
1325 3 RD ST. NW.
Six large rooms and bath; electric lights, colonial front porch; house has been redecorated throughout; new kitchen fixtures, new shades, &c. Just reduced to $25.
CAFRITZ
14th and K. M. 9080
6

APARTMENTS FOR RENT

Unfurnished

DESIRABLE APARTMENTS
ALL SECTIONS OF THE CITY

3701 Massachusetts Ave.
Northwest Corner of Massachusetts Ave. and Wisconsin Ave.
Elevator and telephone switchboard.
4 rooms and bath, $85.00 per month.

THE KELEHER
Just Across the Street from Temple Heights.
19th and Florida Avenue
Switchboard and elevator service.
3 rooms and bath to 8 rooms and 2 baths.
Rentals, $60.00 to $115.00 per month.

THE ST. DENNIS
Southeast Corner 17th and Kenyon Streets N.W.
2 rooms and bath to 4 rooms and bath.
Rentals, $37.50 to $65.00 per month.

1632 S Street N.W.
5 rooms, bath and porch.
Rental, $50 per month.

CARLISLE COURT
14th and Columbia Road
4 rooms and bath.
Rental, $57.50 per month.

1949 4th Street N.E.
2 rooms and bath.
Rental, $45.00 per month.

1203 Connecticut Avenue
4 rooms and bath.
Rental, $50.00 per month.

1603 Connecticut Avenue
3 rooms and bath.
Rental, $60 per month.

1721-1723 Connecticut Ave.
Studio apartments.
Reasonable rentals.

RANDALL H. HAGNER & CO.
Incorporated
1321 Connecticut Ave., N.W. Phone Main 9700
7

HOUSES FOR SALE — HOUSES FOR SALE

N. L. SANSBURY CO., INC.
1418 Eye St. N. W. Main 5904

16TH ST. HEIGHTS
UNDER $20,000
One of the most desirable homes in this exclusive residential section. Priced at least $3,000 under similar neighboring properties. All brick. Eight rooms, two baths, large sun porch, two open fireplaces, breakfast alcove, slate roof, best grade oak floors throughout. Two-car brick garage. Tastefully landscaped lot, over 240 feet deep. A real value.

SAUL'S ADDITION
DETACHED HOME
$18,000. Spacious colonial-type residence on a lot over 60 feet wide. Ten rooms, two baths, four large porches, open fireplace in living room, hot-water heat, butler's pantry. Every appointment of the well ordered home. Two-car garage. An unequaled opportunity to acquire a home of the better type in a select, highly restricted, in-town residential section at a substantial saving in price. Out-of-town owner anxious to sell.

CHEVY CHASE, D. C.
BRICK—$20,000
A detached brick four-bedroom, two-bath home just off Conn. ave., individual in type and unusually well constructed. Lot nearly 150 feet deep, with garage. This is one of the outstanding values in Chevy Chase today, as there are few brick homes of this size near the avenue available at this low figure. Reasonable terms can be arranged.

UNUSUAL PETWORTH
VALUE—$8,500
Large, six-room brick home, 20 feet wide, near beautiful Grant Circle. There has always been a demand for this type of home in this choice location. The home is modern in every respect, with hot-water heat, parquet floors, screens, awnings, etc., and is in excellent condition. Deep lot to paved alley. Garage. A real home at a bargain figure.

N. L. SANSBURY CO., INC.
1418 Eye St. N. W. Main 5904
6

$250 CASH, $35 MONTH
Five-room brick house, near East Capitol. Large lot to alley. Only $3,250. North 7203.

MOST charming 6-room house in excellent neighborhood; built-in garage and close to 13th st. car line. A real bargain. 1411 Spring rd. Tel. Ad. 1196-J. *8

MUST BE SOLD QUICKLY
Beautiful Suburban Home
15 Minutes From City
Situated on a large corner lot with 165-ft. frontage, this Dutch Colonial residence is very impressive in appearance. The house is set well back from the street and is surrounded by spacious lawns, effectively landscaped with an abundance of shrubbery. There are seven rooms of unusual size, large side porch off living room, tiled bath, oak floors, immense open fireplace, awnings for entire house and porch, copper screens, storage attic, base plugs in all rooms, hot-water heat—every feature of the well-appointed home. Bluestone drive-way to 2-car garage. School and transportation facilities within one block. Very reasonable terms to responsible purchaser.
For location or appointment to inspect, call
MR. RAMSBURY.
MAIN 5904.
6

3716 JENIFER ST. N.W.
Very attractive house, consisting of 9 rooms, 2 baths; semidetached house, with built-in garage and cement front porch. Within 300 feet of car and bus line. Very reasonable price and easy terms.
C. A. SNOW CO.,
710 8TH ST. N. W. 8

FINE MT. PLEASANT SECTION—Nothing like this offered since the war at this price; 11 rooms, newly decorated, corner brick; colonial porch; $8,500; $300 cash, $67.50 month. Main 7831. 11

EAST CAPITOL STREET.
First time offered for sale; fine brick home; 10 rooms, modern; good condition; beautiful lawn; wonderful buy; home or investment; this place is actually worth in cold cash $12,500; good cash payment; $10,500, clear. Main 7831. 11

$4,750
Bungalow, 5 rooms and bath, elec., gas; easy terms.

$7,950
Attractive bungalow (near Mass. ave. nw), 8-rm., b., oak floors, fireplace, large front porch, 5 rooms and tiled bath; easy terms.
ANCHOR REALTY CORPORATION,
626 Southern Bldg. Main 10066.
7

N. W. SEMI-DETACHED
HOME WITH GARAGE
ONLY $7,950
Attractive semidetached 6-room Colonial-type brick house, 20-ft. wide, with covered front porch in a Northwest community of well-kept homes, convenient to schools, stores, churches and desired neighborhood facilities. Reception hall with mirror door, large living room, dining room, well-equipped kitchen, 3 large bedrooms with modern fixtures, Parquetry hardwood floors and tinch oak borders, New sanitary fixtures, floor plugs. This house has just been refinished throughout, is screened and in excellent condition. Concrete cellar, back yard with metal garage on paved alley. This is a bargain you can't afford to miss. Very good terms.
PHONE SERVICE UNTIL 9 P. M.
CAFRITZ
1418 K. M. 9080
6

EAST CAPITOL STREET.
Nice little 7-room home; first time offered for sale; think of the price of this on East Capitol st.; $7,500; $500 cash. Main 7831. 11

WE purchase houses at foreclosure, therefore can save you $1,000 to $3,000, according to size of house. Prices $6,500 to $22,500 in Chevy Chase, D. C., and in the Virginia end of the Memorial Bridge. Real estate salesmen, attention! Fulton R. Gordon, Continental Trust Bldg. Main 5231. 7

COTTAGES FOR RENT

CONDUIT ROAD
Six attractive cottages now available for the Summer season.
THOS. J. FISHER & CO., INC.,
738 15th St. Main 6830.
6

OFFICES—STUDIOS

RENTS REDUCED
Downtown offices, 1311 H st. nw., adjoining Times office; fireproof building. Open for inspection. Immediate possession.
H. R. HOWENSTEIN CO.
1311 H St., N.W. Main 908
14

BUSINESS PROPERTY

For Rent

FOR RENT—Small 4-story building on 14th st. Will be handsomely modernized with white limestone front and first, second and third floor display windows. Suitable for automobile salesroom or any other business. See us about changes before construction is started and we will arrange to suit your needs. Lease 5 years, $400 month. Fulton R. Gordon, Continental Trust Bldg. Main 5231. 7

FARMS FOR RENT

125 ACRES, about ½ cleared fields; 8 rooms, bath; partly furnished; barns, chicken houses, grapes, orchard, fine strawberries, garden, &c.; nearby Md.; rent low; some rent free. Tel. Frank. 2821 for details. *6

FARMS FOR SALE

FINE FARM FOR SALE.
347 acres of good fertile soil, suitable for truck or stock farm; located about 4 miles out in Maryland, on hard road. Owing to old age, owner is anxious to sell and will make attractive price and terms for prompt sale. About half clear, balance in valuable timber. Decidedly the best offering today. Box 596, Washington Post. *8

SUBURBAN PROPERTY

For Sale

SIX ROOMS AND BATH, LARGE LOT. No cash payment, $25 per month. For quick sale.
H. M. BRUNE, REALTY,
Baltimore Blvd. and Logan St.,
Cottage City, Md.
Hyattsville 970. Hours, 9 a. m. to 8 p. m. Closed Sundays. 8

REALTY EXCHANGE

FOR EXCHANGE—We purchase houses at foreclosure. Real estate salesmen should obtain our list. Want nearby acreage or farms and fine gentleman's estate farms; would go most any distance. Fulton R. Gordon, Continental Trust Bldg. Main 5231. 11

MONEY TO LOAN

LOANS on autos and trucks procured; 6 per cent interest, appraisal and broker's fee; no delay. Monk, 931 N. Y. ave. nw.; Fr. 6900. jn10

REAL ESTATE LOANS

MONEY for first mortgage and building loans at current interest rates; 3d trust negotiated. Gindman, Realtor, 909 Pa. ave. se. Lincoln 566. (See Mr. Jorgenson.) 14

REAL ESTATE LOANS

LOWEST RATES
Second and Third Trusts. Prompt service
DISTRICT LOAN PROCUREMENT CO.
605 14th St. NW., Room 206. Main 4438.
au 31

QUICK SERVICE
Second and Third Trusts. Lowest rates.
REALTY LOAN CO., INC.
605 14th St. NW., Room 206. Main 9411.
au 31

WE buy second deeds of trust notes on improved property and first deeds of trust notes on vacant lots and acreage; subdivisions financed. Brokers, attention. Fulton R. Gordon, Continental Trust Bldg. M. 5231. my14-90t

Loans at Lowest Rates
TYLER & RUTHERFORD
1320 K St. N.W. Main 475. fe24-tf

MONEY GIVEN AT ONCE.
1st, 2d and 3d trusts; lowest rates.
R. L. COLEMAN,
1410 G St. N.W. Franklin 8338.
my30-30t

1st, 2d and 3d trusts placed at reasonable rates
A. McNEIL & CO., INC.,
Insurance Bldg., 15th and Eye. M. 8044.
30

MONEY TO LOAN.
We have special funds to loan on improved real estate in all sections of D. C. at current interest rates
WM. H. SAUNDERS CO., INC.,
1433 K ST. N.W. MAIN 1016
oc2-tf

$8,500 to $200,000 immediately available for first trust loans, 5½% and 6%. Reasonable charges. Geo. W. Linkins, 1735 De Sales st. je18

First-trust loans on improved property in D. C.; 3, 5 and 10 years; 5½ per cent interest
RANDAL H. HAGNER & CO.
1321 Connecticut ave. nw. Main 9700.
fe24-tf

MONEY TO LOAN IN ANY AMOUNT FOR 3 to 5 years, to be secured upon first mortgages in the District of Columbia.
Installment loans made in Washington and nearby sections of Maryland and Virginia on the 10-year monthly installment plan, providing for cancellation of the mortgage in case of death of borrower.
E. QUINCY SMITH, Inc.,
2d and 3d Trusts at Lowest Rates.
909 15TH ST. N.W. fe2-tf

QUICK MONEY
TO LEND, 2D AND 3D TRUSTS. $200 $4,000 ON MARYLAND AND D. C. HOMES THREE DAYS TO COMPLETE TRANSACTIONS. COURTEOUS SERVICE.
C. F. WARING,
1416 F ST. N.W. MAIN 9172.
ap6-90t

PROPOSALS

COMMISSIONERS, D. C., WASHINGTON, June 3, 1927. Sealed proposals will be received at Room 509 District Building, until 2 O'CLOCK P. M., JUNE 28, 1927, for furnishing uniforms for members of Police and Fire Departments. Specifications and information at Room 320, District Building.
3,4,6,7

TREASURY DEPARTMENT, OFFICE OF THE Supervising Architect, Washington, D. C., June 3, 1927. Sealed bids will be opened in this office at 2 P. M., JUNE 17, 1927, for test pit (Internal Rev.) in the U. S. Postoffice Department Building, Washington, D. C. Drawings and specifications may be obtained at this office in the discretion of the Supervising Architect. JAMES A. WETMORE, Acting Supervising Architect. 6,8,10

LEGAL NOTICES

FORD SEDAN, 1921, to be sold at auction June 15; good condition. Owner please take notice. L. J. O'Dea. *2,6,13

TRUSTEE'S SALE OF MODERN FOUR-STORY FIREPROOF APARTMENT BUILDING CONTAINING SIXTY-FOUR APARTMENTS, KNOWN AS PREMISES 1474 COLUMBIA ROAD NORTHWEST.
By virtue of a certain deed of trust dated May 29, 1922, and recorded May 29, 1922, in liber 4740, folio 7, one of the land records in the office of the Recorder of Deeds for the District of Columbia, and by reason of default in the payment of the principal of the bonds secured thereby which matured May 29, 1927, the undersigned trustee, as successor trustee under and by virtue of said deed of trust, will sell at public auction in front of the premises on SATURDAY, THE SECOND DAY OF JULY, A. D. 1927, AT 11 O'CLOCK A. M., the following-described land, premises and property in the District of Columbia, namely:
Part of lot numbered Twenty-one (21) in Flora B. Thompson's subdivision in block numbered Nineteen (19), "Meridian Hill," as per plat recorded in the office of the Surveyor for the District of Columbia in liber 43 at folio 107, described as follows: Beginning at the intersection of the East line of Fifteenth Street, and the South line of Columbia road as widened by proceedings in District Court Cause No. 1144 in the Supreme Court of the District of Columbia, and running thence South along Fifteenth street, 104.09 feet to the North line of an alley; thence east along the North line of said alley, 130 feet; thence Northerly 201.62 feet to the South line of Columbia road, as widened; thence Southwesterly along the South line of Columbia road, 140.18 feet to the place of beginning; together with all buildings and improvements of every kind and description erected or placed thereon, including all engines, boilers, elevators, heating and lighting apparatus, and also all, each and every of the permanent interior improvements and fixtures of every kind and description, in or upon said premises, or used in connection therewith; together with all and singular the ways, easements, rights, privileges and appurtenances and hereditaments to said premises belonging or in any wise appertaining.
TERMS—All cash. Deposit of $25,000.00 required. Conveyancing and recording at purchaser's cost. Terms to be complied with within thirty days; otherwise deposit forfeited and the property may be advertised and resold at the discretion of the trustee.
O. BRYAN PITTS, Trustee.
ROGER J. WHITEFORD, Attorney for Trustee.
je1-tf

SCHOOLS AND COLLEGES

George Washington University
LAW SCHOOL
Class A American Bar Association
Member Association American Law Schools
Summer Session 1927
Begins June 13
Stockton Hall ... 720 20th St., W. 1640

National University
50th Year
Law School
Summer Term Begins June 15
Classes 6:30 to 8:30 P. M.
School of Economics and Government
Summer Term Begins June 15
Classes 4:45 to 6:35 P. M.
For Catalog and Information Apply
SECRETARY
Main 6617. 816 12th St. N.W.

RESORTS

New York

HARANAC INN
An Ideal Vacation Spot.
Upper Saranac Lake, New York.

AUCTION SALES

CALENDAR.

TUESDAY, JUNE 7, 1927.
Thos. J. Owen & Son—1818 Benning rd. ne., 3 p. m.

THURSDAY, JUNE 9, 1927
Thomas Dowling & Co.—1324 22d st. nw., 3 p. m.

MONDAY, JUNE 13, 1927.
Thos. J. Owen & Son—1303 Maryland avenue northeast, 3 p. m.

TUESDAY, JUNE 14, 1927.
Thos. J. Owen & Son—Office sale. Church st., lots, square 209, 3 p. m.
Thos. J. Owen & Son—618 G st. nw., 3 p. m.

WEDNESDAY, JUNE 15, 1927.
Adam A. Wesehler & Son—806 Twentieth st. nw., 4:30 p. m.

THOS. J. OWEN & SON, Auctioneers.
1425 Eye Street Northwest.

TRUSTEES' SALE OF VALUABLE BRICK DWELLING KNOWN AS PREMISES 1203 MARYLAND AVENUE NORTHEAST.
By virtue of a certain deed of trust duly recorded in Liber No. 8787, folio 159, et seq., of the land records of the District of Columbia, and at the request of the party secured thereby, the undersigned trustees will sell at public auction in front of the premises on MONDAY, THE THIRTEENTH DAY OF JUNE, A. D. 1927, AT FIVE O'CLOCK P. M., the following-described land and premises, situate in the District of Columbia, and designated as and being lot 84 in William Miller's subdivision of part of square 1003, as per plat recorded in Liber No. 70, folio 75, of the records of the office of the Surveyor for the District of Columbia.
TERMS: Sold subject to a prior deed of trust for $5,000, further particulars of which will be announced at time of sale; the purchase price above said trust to be paid in cash. A deposit of $300 required. Conveyancing, recording, &c., at purchaser's cost. Terms to be complied with within 30 days, otherwise deposit forfeited and the property may be advertised and resold at the discretion of the trustees.
WILLIAM R. BAUM,
ROBERT T. HIGHFIELD,
Trustees.
2,3,4,6,7,8,9,10,11,13

THOS. J. OWEN & SON, Auctioneers.
1425 Eye Street Northwest.

TRUSTEES' SALE OF VALUABLE BRICK DWELLING KNOWN AS PREMISES 1815 BENNINGS ROAD NORTHEAST.
By virtue of a certain deed of trust, dated January 12, 1927, being Instrument No. 119, recorded January 26, 1927, among the land records of the District of Columbia, and at the request of the party secured thereby, the undersigned trustees will sell, at public auction in front of the premises on TUESDAY, THE SEVENTH DAY OF JUNE, A. D. 1927, AT FIVE O'CLOCK P. M., the following-described land and premises, situate in the District of Columbia, and designated as and being part of Lot 12 in Block 22 in the subdivision made by Edward Clark and others' trustees, known as "Benedict and Burnham's," as per plat recorded in the office of the surveyor for the District of Columbia in liber Geo. Shepherd as follo 12, described as follows: Beginning at a point on the south-91 line of Benning road, 91 feet easterly from the northwest corner of lot 10 and running thence with the said southerly line easterly 13 feet, thence southerly parallel with the westerly line of lot 10, 120 feet to the southerly line of said lot, thence with said southerly line of said lot 12 westerly 13 feet and thence parallel with the westerly line of lot 10, northerly 120 feet to the beginning. Said block 22 now known for purposes of assessment and taxation as square 4513.
TERMS: Sold subject to a prior deed of trust for $5,000.00, further particulars of which will be announced at time of sale; the purchase price above said trust to be paid in cash. A deposit of $300.00 required. Conveyancing, recording, &c., at purchaser's cost. Terms to be complied with within thirty days, otherwise deposit forfeited and the property may be advertised and resold at the discretion of the trustees.
JOSEPH D. SULLIVAN,
J. HENRY BROWN,
Trustees.
my23,27,31,je2,4,6

THOS. J. OWEN & SON, Auctioneers.
1425 Eye Street Northwest.

TRUSTEES' SALE OF VALUABLE BRICK DWELLING, BEING PREMISES No. 615 Q STREET NORTHWEST.
By virtue of a certain deed of trust duly recorded, in liber No. 8106, folio 333 et seq., of the land records of the District of Columbia, and at the request of the party secured thereby, the undersigned trustees will sell, at public auction in front of the premises, on TUESDAY, THE FOURTEENTH DAY OF JUNE, A. D. 1927, AT FIVE-THIRTY O'CLOCK P. M., the following-described land and premises, situate in the District of Columbia, and designated as and being lot 120 of Carusi & Miller's subdivision of lots in square 544 as per plat recorded in the office of the surveyor of the District of Columbia in liber 14, folio 161.
TERMS: Sold subject to a prior deed of trust for $6,500.00, further particulars of which will be announced at time of sale; the purchase price above said trust to be paid in cash. A deposit of $300.00 required. Conveyancing, recording, &c., at purchaser's cost. Terms to be complied with within 30 days, otherwise deposit forfeited and the property may be advertised and resold at the discretion of the trustees.
J. T. SETTLE,
F. W. ALEXANDER,
Trustees.
je3,6,8,10,13

THOMAS DOWLING & CO., Auctioneers.

TRUSTEES' SALE OF VALUABLE BRICK DWELLING, NO. 1324 TWENTY-SECOND STREET NORTHWEST.
By virtue of a certain deed of trust duly recorded February 23, 1927, among the land records for the District of Columbia, and at the request of the party secured, we will sell at public auction in front of the premises on THURSDAY, JUNE 9, 1927, AT THREE O'CLOCK P. M., the following-described land and premises, situate in the city of Washington, District of Columbia, described as follows: Lot No. 34 in Walter J. Pilling's subdivision of part of square No. 49 as per plat recorded in liber seventy-three (73), folio 47, of the records of the surveyor of the District of Columbia, together with the improvements thereon.
TERMS: Sold subject to a first deed of trust of $4,000 and a second deed of trust of $1,630, balance cash, $100 deposit required at sale. All conveyancing and recording at purchaser's cost. Terms of sale to be complied with in 30 days; otherwise the deposit will be forfeited and the property may be resold at the discretion of the trustees.
FANNEY MILLER,
HELEN SOLET,
Trustees.
Nathan Levin, attorney for the party secured. 4,6,7,8,9

PUBLIC AUCTION
FRIDAY, June 10, 10:30 a. m.
Two Valuable Seashore Cottages
ELLEN E. DALEY ESTATE.
104-106 South Portland Ave.
(Within 200 feet of Boardwalk and Bathing Beach)
Ventnor City, N. J.
SALE ON PREMISES.
No. 104—Semibungalow; brick and frame; lot 50x60.6; improvements; large porch, living room, dining room, kitchen, pantry, 4 bedrooms, 3 baths, maid's room, finished basement; hot-water heat.
No. 106—Cottage; brick and frame shingle; lot 50x60.6; improvements; large porch, living room, dining room, kitchen, maid's room, 4 bedrooms, 3 baths; finished basement; hot-water heat.
Exclusive residential section.
Sold subject to small first mortgages.
G. R. MARTIN, Administratrix.
WM. CHARLTON, Proctor.
DANIEL, N. Y. BELL, Auctioneer.
Office, 43 N. Iowa Ave., Atlantic City, Marine 261. 6,7,8

Adam A. Wesehler & Son, Auctioneers.

Trustees' Sale of Valuable Improved Real Estate, being the apartment house at 600 Twentieth St. N.W.
By virtue of a certain deed of trust duly recorded, in liber No. 5803, folio 472 et seq., of the land records of the District of Columbia, and at the request of the party secured thereby, the undersigned trustees will offer for sale by public auction, in front of the premises, on WEDNESDAY, THE 15TH DAY OF JUNE, 1927, AT 4:30 O'CLOCK P. M., the following described land and premises, situate in the District of Columbia, to wit: All of original lot one (1), square one hundred and three (103).
TERMS OF SALE—Property sold subject to a first deed of trust securing three hundred thousand dollars ($300,000), with interest at 7 per cent until paid, payable semiannually, due June 1, 1928, and a second deed of trust securing one hundred thousand dollars ($100,000), with interest at 7 per cent until paid, payable semiannually, due November 3, 1927, balance cash upon settlement. A deposit of ten thousand dollars ($10,000) required at time of sale. All conveyancing, recording, revenue stamps and notarial fees at cost of purchaser. Terms of sale to be complied with within 20 days from day of sale, otherwise the trustees reserve the right to resell the property at the risk and cost of the defaulting purchaser, after five days' advertisement of such resale in some newspaper published in the City of Washington, D. C.
GEORGE R. LINKINS,
WILLIAM H. LINKINS,
Trustees.
je4,6&d-e13

TABLE BOARD

EAGLE LODGE, 2125 13th st. nw.—Near Central High; excellent home-cooked food; specialty; rooms if desired.

HOME-PREPARED FOOD, 1434 [illegible]—Delicious home-prepared food [illegible] served family style. Dinners, $22 per month; breakfast and dinner, $20 month; $6 week. Rooms if desired. Owner's home. Adams 6167.

COLUMBIA RD. NW., 1[illegible]—Excellent home cooking; dinner, $22 per month; breakfast and dinner, $25 per month.

WHERE TO STOP

HOTEL INN, 1[illegible] 9th st. nw.: rooms $5 up; weekly rate, $6 up; modern; reasonable hotel service.

APARTMENTS FOR RENT

Furnished

4-ROOM APT., opposite present White House, until Oct. Telephone before noon, Franklin 854.

BEAU. FURN.—3 rm., bkt.; busy business; also daylight liv. rm., 2 bdrms.; 2nd fl.; private; modern apt. bldg. Near Park rd. Ad. 2944-J.

WARDMAN PARK ANNEX.—Two rooms, kitchenette and bath; grand piano. Apt. 216; Columbia 4741.

SIX-ROOM apt.; exceptionally desirable; 3 exposures; exceptional view; best residential section. N. 9881.

3421 BROWN.—At Harrison, off 35th; 1 room, kit., bath, din. alc. Ad. 39. Clev. 19. my23-30d

OPPOSITE MAYFLOWER—Unusually desirable, very complete housekeeping apt.; large bed-living room, kit.-dining room combined; clean, quiet, artistic; exceptional well heated; bus, mail service available. 1717 De Sales.

HIGH TYPE room; congenial girl wanted to share very attractive downtown 1 r., b. & h. apt., with large glassed breakfast-dressing porch; clean, quiet, home-like; reasonable. R. W.; opportunity for right girl. 1[illegible] G apt 12

SUMMER OR PERMA[illegible]—Ideal summer apt., 3 or 2 r., b.; large enclosed breakfast alcoved porch; garage; exceptionally clean, quiet home; 2 adults; $[illegible]. 1[illegible] G.

FOR RENT—From June 1 to November 1, 5-room furnished apartment on Maryland ave., Bradley Heights, Md.; 40 miles from the District; garage; rent reasonable; fares reasonable; finest beautiful Middletown Valley. An ideal place for the summer. If interested write Charles Lloyd, jr., Box 9, Frederick, Md.

THE KENESAW, Apt. 6[illegible]—For 2 adults; 2 bedrooms, living room, kitchen; private kitchen; June 15 to Sept. 15; $[illegible]. Mrs. Kingman.

BARGAIN in 3-room furnished apt.; gas, electricity included; $30 monthly. Apply 611 7th st. nw.

1[illegible] 16TH ST., Apt. 1—Very desirable double and single rooms; summer rates. Pot. 4[illegible].

DUPONT CIRCLE—The Tuscarora apts., No. 22[illegible] small apartment; delightful for 2 or 3 summer rates. N. 1[illegible].

B ST. NW., 1[illegible]. Apt. 31 (near Dupont Circle)—Three rooms, well-appointed; including [illegible] kitchen; unusually attractive in location, arrangement, furnishings. Tel. Franklin 972.

4TH ST. SE., 1[illegible]—Completely furnished apt.; 3 large rooms, with private bath; convenient to 2 car lines; reasonable rental; adults only; must reference; within two blocks of Congressional Library.

BEAUTIFULLY furnished 3-room apt., modern apt. bldg.; near 14th & and Park rd.; also daybed in living room, private porch; baby's bed if desired. Ad. 2944-J.

M ST. NW., 6[illegible] APT. 2[illegible]—Two rooms, kitchen and bath; $[illegible]. Col. 0[illegible]. Two minutes from Treasury.

1[illegible] L ST. NW.—Bachelor apt., one large room; private bath; for gentleman.

2[illegible] N ST. NW., near N. H. ave.—Large bedroom, dining room, kitchenette, bath; gas and elec. included; $[illegible] month. Apply after 4:30 p. m.

THE MANCHESTER, 1[illegible] N ST. NW.—Apts. of 1 and 2 rooms, kitchenettes and baths; $[illegible] each; meals included. my24-2[illegible]

PARK ROAD—Charmful, airy sunny furnished rm., b. & apt. for summer or permanently; elevator. The Fenton, Apt. 44; $25 for two; or $[illegible] for three. Jos. [illegible].

16TH ST. NW., 1[illegible]—Large, cool, private bath; exceptionally attractive and quiet; $[illegible] day, week or month.

M, 1740—2 rms., kit., bath; 2d fl. fr. Frank 1619-W before 1:30 p. m. Available for 3 or 4 mo., July 1; reasonable.

THREE rooms, kitchen, bath; June 15 to October; $30 N. 1[illegible].

OVERLOOKING 19[illegible]TANIC GARDEN—opposite Capitol; 6-story apts., porch apt.; garage; hot water; attractively furnished. 129 Md. ave. ne., Apt. 3.

Furnished or Unfurnished.

THE ARGONNE—Will sublease Apts. 117 and 119; 2 rms., kit., bath, bulk or separate. Adams 130 or Cl[illegible] 14.

NEAR DUPONT CIRCLE—5 large outside rooms, furnished or unfurnished; reasonable rates. Apply 1917 19th st. nw.

TWO, THREE AND FOUR rooms, bath, 1st floors, porches, warm, garage; well located on car line. $[illegible] to $[illegible]. Apply 202 E Capitol. Lin. 0[illegible].

A few desirable apartments, housekeeping or housekeeping rooms, furnished or unfurnished; completely renovated; offered at attractive rates, for long or short periods. Apply office, Stoneleigh Courts. UNDER HOUSEMAN MANAGEMENT.

TOURISTS' ATTENTION.

Living room, bedroom, kitchen and bath, new and handsomely furnished; with or without hotel service; on lease or monthly and weekly basis. 1416 16th st. nw. Resident manager, Apt. 1. Pot. 2[illegible].

Unfurnished

COLORED, 1314 12th st. nw.—Delightful 1st floor apt., 4 rooms, large porch, bath, elec. Neth 9129.

NICE, large 4-room apartment with gas, $25; 2-room apartment with gas and electricity on 1st floor, $20. For appointment call Adams 1786-J.

The Beacon Apartments.

1801 Calvert st. nw., vest apts. in city, $37.50 and up. All large, unfurnished, suitable rooms, with spacious services. All-night elevator service. Columbia 1[illegible].

L ST. NW., 1[illegible]—Married couple or two ladies can obtain lovely furnished apartment; 2 rooms, kitchenette; gas, electricity; electric fan included, for only $19 weekly. Frank[illegible] 137.

Vicinity Dupont Circle — Five-room, bath front apt.; elevator; adults only; rent reduced. P. [illegible].

1[illegible] 8TH ST. NW.

Six large rooms and bath, electric lights, enclosed front porch; house has been redecorated throughout, new kitchen fixtures, new shades, &c. Just reduced to $45.

CAFRITZ.

14th and K. M. 9080.

ONTARIO 85.—312—Two large rooms, kitchen, dining alcove, bath; newly decorated; gas, elec.; phone; near 2 car lines; reasonable. Col. 6[illegible].

STRANGE BUT TRUE—Make $1,000 besides getting splendidly located downtown apartment at a net cost of $[illegible] per month; a hundred will [illegible] the trick. Main 3044. Evening, Frank[illegible].

APARTMENTS FOR RENT

Unfurnished

DESIRABLE APARTMENTS ALL SECTIONS OF THE CITY

3701 Massachusetts Ave.
Northwest Corner of Massachusetts Ave. and Wisconsin Ave.
Elevator and telephone switchboard. 4 rooms and bath, $[illegible] per month.

THE KELEHER
Just Across the Street from Temple Heights

19th and Florida Avenue
Switchboard and elevator service. 2 rooms and bath to 7 rooms and 7 baths. Rentals, $[illegible] to $[illegible] per month.

THE ST. DENNIS
Southeast Corner 17th and Kenyon Streets N.W.
2 rooms and bath to 4 rooms and bath. Rentals, $[illegible] to $[illegible] per month.

1632 S Street N.W.
6 rooms, bath and porch. Rental, $[illegible] per month.

CARLISLE COURT
14th and Columbia Road
4 rooms and bath. Rental, $[illegible] per month.

1949 4th Street N.E.
6 rooms and bath. Rental, $[illegible] per month.

1203 Connecticut Avenue
4 rooms and bath. Rental, $[illegible] per month.

1603 Connecticut Avenue
6 rooms and bath. Rental, $[illegible] per month.

1721-1725 Connecticut Ave.
Studio apartments. Reasonable rentals.

2222 Q St. N.W.
Near Sheridan Circle and Q St. Bridge. Elevator and excellent service. 5 rooms and 2 baths and 5 rooms and bath. Reasonable rentals.

1316 New Hampshire Ave.
Just South of Dupont Circle. Elevator and telephone switchboard. 4 rooms and bath to 5 rooms and bath. Rentals, $[illegible] and $[illegible] per month.

THE KLINGLE
Connecticut Ave. and Macomb St.
2 rooms and bath. Rental, $[illegible] per month.

THE WALRAFF
3025 15th Street N.W.
2 rooms and bath to 4 rooms and bath. Rentals, $[illegible] and $[illegible] per month.

THE ASHTON
1436 R Street N.W.
2 rooms, bath and porch to 4 rooms, bath and porch. Rentals, $[illegible] to $[illegible] per month.

THE CLIFTON
14th Street at Thomas Circle
3 rooms and bath. Rental, $[illegible] per month.

THE ECKINGTON
4th and T Streets N.E.
4 rooms and bath. Rental, $[illegible] per month.

1611 Connecticut Avenue
3 rooms and bath. Rental, $[illegible] per month.

1714 Connecticut Avenue
4 rooms and 2 baths. Open fireplaces. Apply for rental.

RANDALL H. HAGNER & CO.
Incorporated
1321 Connecticut Ave. N.W. Phone Main 9700

APARTMENTS FOR RENT

Unfurnished

16TH ST. NW., 3615, Apt. 32—Beau. corner 5-room apt.; porch; modern apt. bldg.; $[illegible]. 11

Overlooking Rock Creek Park
Adults; 2 rooms, sleeping porch, kit., bath, comp. furn.; clean; rent for summer reduced; $[illegible]. Adams 1914. 11

2700 CONNECTICUT AVE.
1 room, kitchen and bath, $50.
2 rooms, kitchen and bath, $75.
5 rooms, kitchen and bath, $125.
Apply Resident Manager, Col. 8106, or
WM. FRANK TYSON, Agent,
738-42 Investment Bldg. M. 1580
11

THE WYOMING
6 rooms, 2 baths; 5 rooms, bath; 2 rooms, bath; 3 rooms, kitchen, bath; furn. or unfurn. $[illegible].

HUNTINGTON
2715 14th St. N.W.
Apartments of 5 and 6 rooms and bath; $70 and $75. Ready for occupancy. Convenient to stores and cars.

NEW BUILDING
CORNER 2D AND A STS. N.E.
CONVENIENT TO SENATE AND HOUSE OFFICE BUILDINGS.
Apartments of 2 rooms, dressing room, kitchen and bath.....$47.50

THORNTON COURTS
410 Cedar St., Takoma Park
2 rooms and bath, new building.....$60.00

3149 MT. PLEASANT ST.
3 rooms, bath and porch.....$70.00

1423 HARVARD ST. N.W.
4 rooms, bath, pantry and hall.....$55.00

1307 12TH ST. N.W.
2 rooms and bath.....$37.50

1740 EUCLID ST. N.W.
2 rooms and bath.....$40.00
3 rooms and bath.....$65.00

MODERN BUILDING
758 6TH ST. S.E.
Rent Reduced.
4 rooms and bath.....$40.00 to $45.00

WM. H. SAUNDERS CO., INC.
Realtors—Established 1887.
1423 K St. N.W. Main 1016-7
6

501 12TH ST. N. E.
3 and 4 large room apartments; new building; $47.50-$55.00 and $60. Apply to janitor or Main 653. 10

NEAR 16TH & COLUMBIA RD.
New front apartment, 4 rooms, large porch, pantry, $[illegible]. Apply 2021 Adams Mill road or Main 653. 10

PA. AVE. NW., 1726—Three-room apartment, private bath; heat and light; reasonable rent; exclusive; secluded. Phone Franklin 6[illegible].

Attractive Homes for Colored.
1[illegible] and 1[illegible] Corcoran st. nw.—Newly decorated throughout; 6 rooms, kitchen, bath and basement; $[illegible] per month. Columbia 2063. 11

3716 JENIFER ST. N.W.
Very attractive house, consisting of 9 rooms, 2 baths; semidetached house, with built-in garage and cement front porch. Within 300 feet of car and bus line. Very reasonable rental.

C. A. SNOW CO.,
710 8TH ST. N. W. 8

NEBRASKA AVENUE, facing Rock Creek park, just off Connecticut avenue, handsome new brick home, 8 rooms, 2 tiled bathrooms. This house has beautiful hardwood floors, open fireplace, the living room extends across three sides, a perfectly equipped kitchen, porches front and back and built-in garage.

HERMAN E. GASCH
1336 New York Ave. Main 3150. 7

Corner 14th and Corcoran Sts. N.W.
Attractive outside apartment, 2 rooms, kitchen and bath; $45. Columbia 2063. 11

ONE BLOCK WEST OF WISCONSIN AVE. & 37th ST.
½ BLOCK W. TUNLAW RD.
2 stories, residential location; 6 rooms, tiled bath, shower, sun parlor; hardwood floors; a. m. l.; janitor service; only $75. Apply 3811 Reston st. nw., apt. 6. Similar apts. renting 50 per cent higher in same location. Columbia 4989 will bring car to you for inspection.

APARTMENTS FOR RENT
In the
FRANKLIN PARK
1332 Eye Street Northwest
Overlooking beautiful Franklin Park. Washington's most exclusive downtown apartment. Entirely fireproof building with well-ventilated, spacious halls; smooth running elevators. All outside apartments; large rooms; high ceilings. Each apartment in first-class repair. Live in comfort near the downtown section—save time, save money, save energy.

GARDINER & DENT, INC.,
MAIN 4884. AGENTS. 1409 L ST. NW.
MAIN 4885. 1409 L ST. NW.
7

Atlantic City

ATLANTIC CITY—Centrally located studio apartment; 7 rooms, attractively furnished; 3 bedrooms; season, Amsterdam Apts. B-1. *6

HOUSES FOR RENT

Furnished

VAN NESS ST. NW., 3715—New, cool, detached 6-room house; yard; substantial reduction to right adults. Cleveland 5726. 11

MAGNIFICENT home in Cleveland Park, handsomely furnished, 7 bedrooms, 3 baths, beautiful shrubbery, large trees, large verandas, two garages. For appointment to inspect telephone M. 4022 or Cleveland 1981 evenings. 6

Unfurnished

FOR RENT—Six-room brick bungalow, Chevy Chase, D. C., $[illegible] month. Eleven rooms, 3 baths, brick, 2-car garage, Chevy Chase, near Rock Creek Park, $150 month. Fulton R. Gordon, Continental Trust Bldg. Main 5231. 11

IDEAL HOME in Cleveland Park; 3 bedrooms, sleeping porch, built-in garage, corner lot, beautiful lawns. For appointment telephone Main 9022 or Cleveland 1981 evenings. 6

COLORED—Near 8th T st. nw; 8 rooms; good condition; $25 a month. c

1435 G ST. SE.
Six large rooms and bath, electric lights, enclosed front porch; house has been redecorated throughout, new kitchen fixtures, new shades, &c. Just reduced to $45.
CAFRITZ.
14th and K. M. 9080. 6

APARTMENTS FOR RENT

Unfurnished

DESIRABLE APARTMENTS ALL SECTIONS OF THE CITY

3701 Massachusetts Ave.
Northwest Corner of Massachusetts Ave. and Wisconsin Ave.
Elevator and telephone switchboard. 4 rooms and bath, $[illegible] per month.

THE KELEHER
Just Across the Street from Temple Heights

19th and Florida Avenue
Switchboard and elevator service. 2 rooms and bath to 7 rooms and 7 baths. Rentals, $[illegible] to $[illegible] per month.

THE ST. DENNIS
Southeast Corner 17th and Kenyon Streets N.W.
2 rooms and bath to 4 rooms and bath. Rentals, $[illegible] to $[illegible] per month.

1632 S Street N.W.
6 rooms, bath and porch. Rental, $[illegible] per month.

CARLISLE COURT
14th and Columbia Road
4 rooms and bath. Rental, $[illegible] per month.

1949 4th Street N.E.
6 rooms and bath. Rental, $[illegible] per month.

1203 Connecticut Avenue
4 rooms and bath. Rental, $[illegible] per month.

1603 Connecticut Avenue
6 rooms and bath. Rental, $[illegible] per month.

1721-1725 Connecticut Ave.
Studio apartments. Reasonable rentals.

2222 Q St. N.W.
Near Sheridan Circle and Q St. Bridge. Elevator and excellent service. 5 rooms and 2 baths and 5 rooms and bath. Reasonable rentals.

1316 New Hampshire Ave.
Just South of Dupont Circle. Elevator and telephone switchboard. 4 rooms and bath to 5 rooms and bath. Rentals, $[illegible] and $[illegible] per month.

THE KLINGLE
Connecticut Ave. and Macomb St.
2 rooms and bath. Rental, $[illegible] per month.

THE WALRAFF
3025 15th Street N.W.
2 rooms and bath to 4 rooms and bath. Rentals, $[illegible] and $[illegible] per month.

THE ASHTON
1436 R Street N.W.
2 rooms, bath and porch to 4 rooms, bath and porch. Rentals, $[illegible] to $[illegible] per month.

THE CLIFTON
14th Street at Thomas Circle
3 rooms and bath. Rental, $[illegible] per month.

THE ECKINGTON
4th and T Streets N.E.
4 rooms and bath. Rental, $[illegible] per month.

1611 Connecticut Avenue
3 rooms and bath. Rental, $[illegible] per month.

1714 Connecticut Avenue
4 rooms and 2 baths. Open fireplaces. Apply for rental.

RANDALL H. HAGNER & CO.
Incorporated
1321 Connecticut Ave. N.W. Phone Main 9700

HOUSES FOR SALE — HOUSES FOR SALE

N. L. SANSBURY CO., INC.
1418 Eye St. N. W. Main 5904

16TH ST. HEIGHTS UNDER $20,000
One of the most desirable homes in this exclusive residential section. Priced at least $3,000 under similar neighboring properties. All brick. Eight rooms, two baths, large sun porch, two open fireplaces, breakfast alcove, slate roof, best grade oak floors throughout. Two-car brick garage. Tastefully landscaped lot, over 140 feet deep. A real value.

SAUL'S ADDITION DETACHED HOME
$18,000. Spacious colonial-type residence on a lot over 60 feet wide. Ten rooms, two baths, four large porches, open fireplace in living room, hot-water heat, butler's pantry. Every appointment of the well ordered home. Two-car garage. An unequaled opportunity to acquire a home of the better type in a select, highly restricted, in-town residential section at a substantial saving in price. Out-of-town owner anxious to sell.

CHEVY CHASE, D. C. BRICK—$20,000
A detached brick four-bedroom, two-bath home just off Conn. ave. Individual in type and unusually well constructed. Lot nearly 150 feet deep, with garage. This is one of the outstanding values in Chevy Chase today, as there are few brick homes of this size near the avenue available at this low figure. Reasonable terms can be arranged.

UNUSUAL PETWORTH VALUE—$8,500
Large, six-room brick home, 20 feet wide, near beautiful Grant Circle. There has always been a demand for this type of home in this choice location. The home is modern in every respect, with hot-water heat, parquet floors, screens, awnings, etc., and is in excellent condition. Deep lot to paved alley. Garage. A real home at a bargain figure.

N. L. SANSBURY CO., INC.
1418 Eye St. N. W. Main 5904
6

$250 CASH, $35 MONTH
Five-room brick house, near East Capitol. Large lot to alley. Only $3,250. North 7203. 6

MOST charming 6-room house in excellent neighborhood; built-in garage and close to 14th st. car line. A real bargain. 1411 Spring rd. Tel. Ad. 1196-J. *8

MUST BE SOLD QUICKLY
Beautiful Suburban Home
15 Minutes From City
Situated on a large corner lot with 165-ft frontage, this Dutch Colonial residence is very impressive in appearance. The house is set well back from the street and is surrounded by spacious terraced lawn effectively landscaped with an abundance of shrubbery. There are seven rooms of unusual size, a wide porch of living room, tiled bath, oak floors, immense open fireplace, awnings for entire house and porch, copper screens, storage attic, base plugs in all rooms, hot-water heat—every feature of the well-appointed home. Bluestone drive-way to 2-car garage. School and transportation facilities within one block. Very reasonable terms to responsible purchaser.

For location or appointment to inspect, call
MRS. SANSBURY.
MAIN 5904.
6

3716 JENIFER ST. N.W.
Very attractive house, consisting of 9 rooms, 2 baths; semidetached house, with built-in garage and cement front porch. Within 300 feet of car and bus line. Very reasonable price and easy terms.

C. A. SNOW CO.,
710 8TH ST. N. W. 8

FINE MT. PLEASANT SECTION—Nothing like this offered since the war at this price: 11 rooms, newly decorated, corner brick, colonial porch; $8,500; $500 cash, $67.50 month. Main 7831. 11

EAST CAPITOL STREET.
First time offered for sale; fine brick home; 10 rooms, modern; good condition; beautiful lawn; wonderful lay; home or investment; this place is actually worth $[illegible] cash $12,500; good cash payment; $10,500, clear. Main 7831. 11

$4,750
Bungalow, 5 rooms and bath, elec., gas; easy terms.

$7,950
Attractive bungalow (near Mass. ave. nw), h.-w.-h., elec., oak floors, fireplace, large front porch, 5 rooms and tiled bath; will consider terms. ANCHOR REALTY CORPORATION, 626 Southern Bldg. Main 10066. 7

N. W. SEMI-DETACHED HOME WITH GARAGE ONLY $7,950
Attractive semidetached 6-room Colonial-type brick home, 20 ft. wide, with covered front porch in a Northwest community of well-kept homes, convenient to schools, stores, churches and desired neighborhood facilities. Reception hall with mirror door, large living room, dining room, well-equipped kitchen, 3 large bedrooms with modern fixtures, Parquetry hardwood floors and rich oak woodwork. New electric fixtures, floor plugs. This house has just been refinished throughout, is screened and in excellent condition. Concrete ceiling, back yard with metal garage on paved alley. This is a bargain you can't afford to miss. Very good terms.

PHONE SERVICE UNTIL 9 P. M.
CAFRITZ
14TH & K. M. 9080. 6

EAST CAPITOL STREET.
Nice little 7-room home; first time offered for sale; think of the price of this on East Capitol st.; $7,500; $500 cash. Main 7831. 11

WE purchase houses at foreclosure, therefore can save you $1,000 to $3,000, according to size of house. Prices $6,500 to $22,500 in Chevy Chase, D. C., and in the Virginia end of the Memorial Bridge. Real estate salesmen, attention! Fulton R. Gordon, Continental Trust Bldg. Main 5231. 7

COTTAGES FOR RENT

CONDUIT ROAD
Six attractive cottages now available for the Summer season.
THOS. J. FISHER & CO., INC.,
738 15th St. Main 6830. 6

OFFICES—STUDIOS

RENTS REDUCED
Downtown offices, 1311 H st. nw., adjoining Times office; fireproof building. Open for inspection. Rooms, $15 and up.
H. R. HOWENSTEIN CO.
1311 H St. N.W. Main 908
14

BUSINESS PROPERTY

For Rent

FOR RENT—Small 4-story building on 14th st. Will be handsomely modernized with white limestone front and first, second and third floor display windows. Suitable for automobile salesroom or any other business. See us about changes before construction is started and we will arrange to fit your needs. Lease 5 years, $400 month. Fulton R. Gordon, Continental Trust Bldg. Main 5231. 7

FARMS FOR RENT

126 ACRES, about ½ cleared fields; 8 rooms, bath; partly furnished; barns, chicken houses, grapes, orchard, fine strawberries, garden, &c.; nearby Md.; rent low; some rent free. Tel. Frank. 2831 for details. *6

FARMS FOR SALE

FINE FARM FOR SALE.
347 acres of good fertile soil, suitable for truck or stock farm; located about 4 miles out in Maryland, on hard road. Owing to old age, owner is anxious to sell and will make attractive price and terms for prompt sale. About half clear, balance in valuable timber. Decidedly the best offering today. Box 596, Washington Post. *6

SUBURBAN PROPERTY

For Sale

SIX ROOMS AND BATH, LARGE LOT. No cash payment, $35 per month.
For quick sale.
H. M. BRUNK, REALTY,
Baltimore Blvd. and Logan St.,
Cottage City, Md.
Hyattsville 970. Hours, 9 a. m. to 8 p. m.
Closed Sundays. 8

REALTY EXCHANGE

FOR EXCHANGE—We purchase houses at foreclosure. Real estate salesmen should obtain our list. Want nearby acreage or farms and fine gentleman's estate farms; would go most any distance. Fulton R. Gordon, Continental Trust Bldg. Main 5231. 11

MONEY TO LOAN

LOANS on autos and trucks procured; 6 per cent interest, appraisal and broker's fees; no delay. Monk, 921 N. J. ave. nw.; Fr. 6000. je10

REAL ESTATE LOANS

MONEY for first mortgages and building loans at current interest rates; 2d trust negotiated. Gladman, Realtor, 1208 Pa. ave. se. Lincoln 946. (See Mr. Jorgensen.) 14

REAL ESTATE LOANS

LOWEST RATES
Second and Third Trusts. Prompt service.
DISTRICT LOAN PROCUREMENT CO.
605 14th St. NW., Room 206. Main 9411. au 31

QUICK SERVICE
Second and Third Trusts. Lowest rates.
REALTY LOAN CO., INC.
605 14th St. NW., Room 206. Main 9411. au 31

WE buy second deeds of trust notes on improved property and first deeds of trust notes on vacant lots and acreage; subdivisions financed. Brokers, attention. Fulton R. Gordon, Continental Trust Bldg. M. 5231. my14-90t

Loans at Lowest Rates
TYLER & RUTHERFORD
1320 K St. N.W. Main 475. fe24-tf

MONEY GIVEN AT ONCE.
1st, 2d and 3d trusts; lowest rates.
H. I. COLEMAN.
1410 G St. N.W. Franklin 8338. my30-30t

1st, 2d and 3d trusts placed at reasonable rates
A. McNEIL & CO., INC.
Insurance Bldg., 15th and Eye. M. 5644. 30

MONEY TO LOAN.
We have special funds to loan on improved real estate in all sections of D. C. at current interest rates
WM. H. SAUNDERS CO., INC.,
1423 K ST. N.W. MAIN 1016. oc2-tf

$3,500 to $200,000 immediately available for first trust loans, 5½% and 6%. Reasonable charges. Geo. W. Linkins, 1733 De Sales st. je18

First-trust loans on improved property in D. C.; 3, 5 and 10 years; 5½ per cent interest
RANDAL H. HAGNER & CO.
1321 Connecticut ave. nw. Main 9700. fe24-tf

MONEY TO LOAN IN ANY AMOUNT FOR 3 to 5 years on loans secured upon first mortgages in the District of Columbia.
Installment loans made in Washington and nearby sections of Maryland and Virginia on the 10-year monthly installment plan, providing for cancellation of the mortgage in case of death of borrower.
E. QUINCY SMITH, Inc.,
2d and 3d Trusts at Lowest Rates.
909 13TH ST. N.W. fe2-tf

QUICK MONEY
TO LEND, 2D AND 3D TRUSTS, $200 $4,000 ON MARYLAND AND D. C. HOMES. THREE DAYS TO COMPLETE TRANSACTIONS. COURTEOUS SERVICE.
C. F. WARING,
1416 F ST. N.W. MAIN 9172. ap6-90t

PROPOSALS

COMMISSIONERS, D. C., WASHINGTON, June 3, 1927. Sealed proposals will be received at Room 509 District Building, until 2 O'CLOCK P. M., JUNE 28, 1927, for furnishing uniforms for members of Police and Fire Departments. Specifications and information at Room 320, District Building. 5,4,6

TREASURY DEPARTMENT, OFFICE OF THE Supervising Architect, Washington, D. C., June 3, 1927. Sealed bids will be opened in this office at 2 P. M., JUNE 17, 1927, for test pit (Internal Revenue) in the U. S. Postoffice Department Building, Washington, D. C. Drawings and specifications may be obtained at this office in the discretion of the Supervising Architect. JAMES A. WETMORE, Acting Supervising Architect. 6,8,10

LEGAL NOTICES

FORD SEDAN, 1021, to be sold at auction June 15; good condition. Owner please take notice. L. J. O'Dea. *2,6,13

TRUSTEE'S SALE OF MODERN FOUR-STORY FIREPROOF APARTMENT BUILDING CONTAINING SIXTY-FOUR APARTMENTS, KNOWN AS PREMISES 1474 COLUMBIA ROAD NORTHWEST.
By virtue of a certain deed of trust dated May 29, 1922, and recorded May 29, 1922, in liber 4740, folio 7, one of the land records in the office of the Recorder of Deeds for the District of Columbia, and by reason of default in the payment of the principal of the bonds secured thereby which matured May 29, 1927, the undersigned trustee, as successor trustee under and by virtue of said deed of trust, will sell at public auction in front of the premises on SATURDAY, THE SECOND DAY OF JULY, A. D. 1927, AT 11 O'CLOCK A. M., the following-described land, premises and property in the District of Columbia, namely:
Part of lot numbered Twenty-one (21) in Flora B. Thompson's subdivision in block numbered Nineteen (19), "Meridian Hill," as per plat recorded in the office of the Surveyor for the District of Columbia in liber 43 at folio 107, described as follows: Beginning at the intersection of the East line of Fifteenth street, and the South line of Columbia road as widened by proceedings in District Court Cause No. 1184 in the Supreme Court of the District of Columbia, and running thence South along Fifteenth street, 104.09 feet to the North line of an alley; thence east along the North line of said alley, 150 feet; thence Northerly 204.62 feet to the South line of Columbia road, as widened; thence Southwesterly along said southerly line of Columbia road, 180.13 feet to the place of beginning; together with all buildings and improvements of every kind and description erected or placed thereon, including all engines, boilers, elevators, heating and lighting apparatus, and also all, each and every of the permanent interior improvements and fixtures of every kind and description, in or upon said premises, or used in connection therewith; together with all and singular the ways, easements, rights, privileges and appurtenances and hereditaments to said premises belonging or in any wise appertaining.
TERMS—All cash. Deposit of $25,000.00 required. Conveyancing and recording at purchaser's cost. Terms to be complied with within thirty days; otherwise, deposit will be forfeited and the property may be advertised and resold at the discretion of the trustee.
G. BRYAN PITTS, Trustee.
ROGER J. WHITEFORD, Attorney for Trustee. fe1-tf

SCHOOLS AND COLLEGES

George Washington University
LAW SCHOOL
Class A American Bar Association
Member Association American Law Schools
Summer Session 1927
Begins June 13
Stockton Hall ... 720 20th St., W. 1640

National University
50th Year
Law School
Summer Term Begins June 15
Classes 6:30 to 8:30 P. M.
School of Economics and Government
Summer Term Begins June 15
Classes 4:45 to 9:30 P. M.
For Catalog and Information Apply
SECRETARY
Main 6617. 818 13th St. N.W.

RESORTS

New York

SARANAC INN
An Ideal Vacation Spot.
Upper Saranac Lake, New York.

AUCTION SALES

CALENDAR.
TUESDAY, JUNE 7, 1927.
Thos. J. Owen & Son—1815 Benning rd. ne., 5 p. m.
THURSDAY, JUNE 9, 1927
Thomas Dowling & Co.—1324 22d st. nw., 5 p. m.
MONDAY, JUNE 13, 1927.
Thos. J. Owen & Son—1202 Maryland avenue northeast, 5 p. m.
TUESDAY, JUNE 14, 1927.
Thos. J. Owen & Son—Office sale, Church st., lots, square 209, 1 p. m.
Thos. J. Owen & Son—415 G st. nw., 5 p. m.
WEDNESDAY, JUNE 15, 1927.
Adam A. Weschler & Son—600 Twentieth st. nw., 4:30 p. m.

THOS. J. OWEN & SON, Auctioneers.
1425 Eye Street Northwest.

TRUSTEES' SALE OF VALUABLE BRICK DWELLING KNOWN AS PREMISES 1202 MARYLAND AVENUE NORTHEAST.
By virtue of a certain deed of trust duly recorded in Liber No. 5787, folio 359, et seq., of the land records of the District of Columbia, and at the request of the party secured thereby, the undersigned trustees will sell at public auction in front of the premises on MONDAY, THE THIRTEENTH DAY OF JUNE, A. D. 1927, AT FIVE O'CLOCK P. M., the following-described land and premises, situate in the District of Columbia, and designated as and being lot 84 in William Miller's subdivision of part of square 1005, as per plat recorded in Liber 70, folio 75, of the records of the office of the Surveyor for the District of Columbia.
TERMS: Sold subject to a prior deed of trust for $3,000, further particulars of which will be announced at time of sale; the purchase price above said trust to be paid in cash. A deposit of $300 required. Conveyancing, recording, &c., at purchaser's cost. Terms to be complied with within 30 days, otherwise deposit forfeited and the property may be advertised and resold at the discretion of the trustees.
WILLIAM R. BAUM,
ROBERT T. HIGHFIELD,
Trustees.
2,3,4,6,7,8,9,10,11,13

THOS. J. OWEN & SON, Auctioneers.
1425 Eye Street Northwest.

TRUSTEES' SALE OF VALUABLE BRICK DWELLING KNOWN AS PREMISES 1815 BENNINGS ROAD NORTHEAST.
By virtue of a certain deed of trust, dated January 12, 1927, being instrument No. 119, recorded January 26, 1927, among the land records of the District of Columbia, and at the request of the party secured thereby, the undersigned trustees will sell, at public auction in front of the premises on TUESDAY, THE SEVENTH DAY OF JUNE, A. D. 1927, AT FIVE O'CLOCK P. M., the following-described land and premises, situate in the District of Columbia, and designated as and being part of Lot 12 in Block 22 in the subdivision made by Edward Clark and others' trustees, known as "Rosedale and Isherwood," as per plat recorded in the office of the surveyor for the District of Columbia in liber Gov. Shepherd as follo 13, described as follows: Beginning at a point on the southerly line of Bennings road, 91 feet easterly from the northwest corner of lot 10 and running thence with the said southerly line easterly 13 feet, thence southerly parallel with the westerly line of lot 10, 120 feet to the southerly line of said lot, thence with said southerly line of said lot 12, westerly 13 feet and thence parallel with the westerly line of lot 10, northerly 120 feet to the beginning. Said block 22 now known for purposes of assessment and taxation as square 4513.
TERMS: Sold subject to a prior deed of trust for $3,000.00, further particulars of which will be announced at time of sale; the purchase price above said trust to be paid in cash. A deposit of $300.00 required. Conveyancing, recording, &c., at purchaser's cost. Terms to be complied with within thirty days, otherwise deposit forfeited and the property may be advertised and resold at the discretion of the trustees.
JOSEPH D. SULLIVAN,
J. HENRY BROWN,
Trustees.
my25,27,31,je2,4,6

THOS. J. OWEN & SON, Auctioneers.
1425 Eye Street Northwest.

TRUSTEES' SALE OF VALUABLE BRICK DWELLING, BEING PREMISES No. 613 Q STREET NORTHWEST.
By virtue of a certain deed of trust duly recorded, in liber No. 5190, folio 331 et seq., of the land records of the District of Columbia, and at the request of the party secured thereby, the undersigned trustees will sell, at public auction in front of the premises, on TUESDAY, THE FOURTEENTH DAY OF JUNE, A. D. 1927, AT FIVE-THIRTY O'CLOCK P. M., the following-described land and premises, situate in the District of Columbia, and designated as and being lot 120 of Carusi & Miller's subdivision of lots in square 444 as per plat recorded in the office of the surveyor of the District of Columbia in liber 14, folio 161.
TERMS: Sold subject to a prior deed of trust for $6,500.00, further particulars of which will be announced at time of sale; the purchase price above said trust to be paid in cash. A deposit of $300.00 required. Conveyancing, recording, &c., at purchaser's cost. Terms to be complied with within 30 days, otherwise deposit forfeited and the property may be advertised and resold at the discretion of the trustees.
J. T. SETTLE,
F. W. ALEXANDER,
Trustees.
je3,6,8,10,13

THOMAS DOWLING & CO., Auctioneers.

TRUSTEES' SALE OF VALUABLE BRICK DWELLING, NO. 1324 TWENTY-SECOND STREET NORTHWEST.
By virtue of a certain deed of trust duly recorded February 25, 1927, among the land records for the District of Columbia, and at the request of the party secured, we will sell at public auction in front of the premises on THURSDAY, JUNE 9, 1927, AT THREE O'CLOCK P. M., the following-described land and premises, situate in the city of Washington, District of Columbia, described as follows: Lot No. 34 in Walter J. Pilling's subdivision of part of square No. 40 as per plat recorded in liber seventy-three (73), folio 47, of the records of the surveyor of the District of Columbia, together with the improvements thereon.
TERMS: Sold subject to a first deed of trust of $4,000 and a second deed of trust of $1,630, balance cash, $100 deposit required at sale. All conveyancing and recording at purchaser's cost. Terms of sale to be complied with in 30 days; otherwise the deposit will be forfeited and the property may be resold at the discretion of the trustees.
FANNY MILLER,
HELEN SOLET,
Trustees.
Nathan Levin, attorney for the party secured. 4,6,7,8,9

PUBLIC AUCTION
FRIDAY, June 10, 10:30 a. m.
Two Valuable Seashore Cottages
ELLEN E. DALEY ESTATE,
104-106 South Portland Ave.
(Within 200 feet of Boardwalk and Bathing Beach)
Ventnor City, N. J.
SALE ON PREMISES.
No. 104—Semibungalow: brick and frame; lot 50x62.6; improv

MADHOUSE KILLING MYSTERY BAFFLES EFFORTS OF POLICE

Coroner's Jury to Pass Upon Strange Death of St. Elizabeths Patient Today.

LIFELESS BODY FOUND IN HOSPITAL GROUNDS

Many Inmates Near as Chris Panturis Met Death; One Under Guard.

Police yesterday failed to pierce the veil of mystery surrounding the death of Chris Panturis, 36 years old, insane patient at St. Elizabeths Hospital. A coroner's jury will convene today at 11:30 o'clock in the District morgue and attempt to determine how the man met his death. The fatality is one of the strangest in the recent history of Washington.

All that is known definitely is that Panturis died of a broken skull. The injury, physicians declared, was evidently inflicted by a blunt instrument. Yet thorough search of the vicinity of the death scene failed to disclose any instrument which could have been employed in killing the man.

The lifeless body of Panturis was found in broad daylight, 2:30 o'clock Saturday morning, lying on the green expanse of lawn in front of the Administration Building. Many patients, who are allowed the freedom of the grounds, were in the vicinity. Yet there was none who saw Panturis fall or saw him beaten.

Detectives from police headquarters and the Eleventh precinct investigated the case and frankly admitted they were baffled. Edward Kelly, one of the murder specialists of the Detective Bureau, was one of the investigators. He said yesterday that he had no clew.

Inmate Held Under Guard.

Two women, their minds ill and weak, who were housed in a building near the death scene, reported to Dr. Arthur Noyes, assistant superintendent of the hospital, that they saw a bearded man steal up behind Panturis and club him with a heavy wooden bludgeon. Their description indicated Joseph Napolini, 53 years old, also a patient. The stories were told in apparent lucid manner.

Napolini was brought before the two women. Not only did they fail to identify him but stoutly denied telling of seeing Panturis clubbed. Nevertheless Napolini is to be held under strict guard pending the inquest.

The police investigators, besides Kelly, included George Darnall, of headquarters; Lieut. J. F. McCormick, Detectives C. A. Berry and Thomas Hayes, of the Eleventh precinct. The police are confident that the man was slain but doubt that the strange case will ever be solved. Dr. J. Ramsay Nevitt, District coroner, will preside over the inquest today.

F. G. Awalt Named To Currency Position

Filling the vacancy created by the resignation of First Deputy Comptroller Charles W. Collins, appointment of F. G. Awalt, of Laurel, Md., as Deputy Controller of the Currency was announced yesterday by the comptroller's office. The appointment will become effective July 1.

For the last six years Mr. Awalt, who is a lawyer, has been special adviser to the Secretary of the Treasury in legal, financial and legislative matters. He received his early Treasury training under S. Parker Gilbert, former Undersecretary of the Treasury and now agent general of reparations. He also served under Gilbert's successors, Garrard B. Winston and Ogden L. Mills.

Boy, Given Auto Ride, Takes Woman's Purse

Mrs. M. W. Godey, 1422 Monroe street northwest, essayed the role of the "Good Samaritan" yesterday and lost. She told police of the Eighth precinct that while she was driving along Rhode Island avenue northeast, a boy, about 14 years old, hailed her and requested a ride.

She complied with his request and drove him from Mount Rainier to North Capitol street. Shortly after he had thanked her for the ride and disappeared, she noticed her purse containing approximately $4 in bills, important papers and keys was missing.

Maj. Brown Speaker At Whittier School

Maj. Carey H. Brown, assistant director of public buildings and public parks of the National Capital, will speak on the park and playground development in Manor Park at the meeting of the Manor Park Citizens Association tonight in Whittier School, Fifth and Sheridan streets northwest.

The meeting of the association tonight will conclude the season. A musical program will be presented by Cunningham's Monarch Music Makers. Refreshments will be served.

Father Offers Reward For Missing Son

The grief stricken parents of Joseph Patrizi, 15 years old, 1411 Wisconsin avenue northwest, who disappeared from his home March 5, yesterday offered a reward of $100 for information leading to the lad's return.

Since Joseph disappeared his mother has been ill. When he left home Joseph did not have any money. His parents believed he was going to the East Potomac golf course when he disappeared.

BAND CONCERTS TODAY

UNITED STATES MARINE BAND,
Marine Barracks, 4:30 o'clock.

March, "Our Navy" ..... Benter
Overture, "Masaniello" ..... Auber
"Hymn to the Sun," from "Le Coq d'Or," Rimsky Korsakow
Euphonium solo, "Air Varie" ..... Rauda
(Principal Musician Peter A. Hanes.)
Grand scenes from "Ernani" ..... Verdi
(a) Intermezzo, "Le Secret" ..... Gauthier
(b) Valse caprice, "Petite Byoutere" ..... Bohm
"Reminiscences of Tschaikowsky" ..... Godfrey
Marines' hymn, "The Halls of Montezuma."
"The Star-Spangled Banner."

UNITED STATES NAVY BAND,
Capitol, 7:30 o'clock.

March, "Capt. Lindy, of the U. S. A." (Dedicated to Capt. "Lucky" Lindbergh.) Austin
Overture, "Der Freischutz" ..... Von Weber
Solo for baritone, "Beautiful Colorado." De Luca
(Bandmaster Jean Manganare, U. S. N.)
Suite, "Peer Gynt," No. 2 ..... Grieg
(a) Abduction of the bride.
(b) Arabian dance.
(c) Peer Gynt's homecoming.
(Stormy evening on the coast.)
(d) Solveig's song.
Grand scenes from the opera, "Pagliacci." Leoncavallo
"War March and Battle Hymn," from "Rienzi" ..... Wagner
Valse, "Tout Paris" ..... Waldteufel
Ballet divertissement from "Henry VIII." Saint-Saens
March, "Gen. Lejeune" ..... Branse
"The Star-Spangled Banner."

REV. A. E. BARROWS RETURNS TO PULPIT AFTER CHURCH ROW

Pastor, Center of Dissension in Congregation, Greeted by 200 Members.

CROWDS IN DISORDER AT MORNING SERVICE

Minister's Opponents Threaten Misconduct Charges Before Capital Presbytery.

Returning to the pulpit of the Eastern Presbyterian Church, Sixth street and Maryland avenue northeast, after an absence of three months, the Rev. Alfred E. Barrows, D. D., pastor and center of dissensions within the congregation, officiated at services yesterday morning. More than 200 members of the church filled the spacious edifice, and, by their presence, gave mute testimony of the esteem with which they hold their pastor.

When Dr. Barrows ascended the pulpit at 11 o'clock, he found the altar banked with floral greetings from members of the church. The services were marked with simplicity and serenity. The keynote, sounded by the pastor, was "forgive and be forgiven." The sermon, the topic of which was "Seeing the Invisible," dealt with faith.

The singing of hymns, led by Dr. Barrows, was unusually spirited. The minister declared in his sermon that the only way to see God was by fidelity.

There was confusion and disorder in the vestibule of the church following the service. This was brought on by the scores of men, women and children church members crowding about Dr. Barrows to shake his hand and welcome him back to the church. Officers of the congregation declared they counted more than a score of persons, who are opposed to Dr. Barrows continuing as pastor.

Accused of Misconduct.

Three months ago, at the request of church officers, Dr. Barrows went on a vacation. Dissension was rife among members of the congregation, some of whom accused the pastor of misconduct. During the absence of Dr. Barrows, the dissension grew and it was decided to hold a meeting to consider requesting the resignation of the pastor.

Nine days ago sides for and against the pastor were taken and excitement was at a high pitch. Following the meeting a street brawl occurred, which resulted in a riot call for police. For participation in the melee two men were fined in Police Court Friday.

Opponents of the pastor declared they will bring charges of conduct unbecoming a minister against Dr. Barrows at the meeting of the Washington Presbytery, the Church governing body, which will convene at 7:30 o'clock a week from today in the New York Avenue Presbyterian Church. Dr. Henry Tolson, moderator of the body, declared that he has received no charges against the pastor. Supporters of Dr. Barrows, who are in the majority in the congregation, expressed doubt as to whether the charges would be made and pledged support to Dr. Barrows if accusations were made.

A throng which rivaled those at the morning services in numbers heard the Rev. Mr. Barrows preach on "Knowing Christ," last night at the church.

BIBLE CONVOCATION EXERCISES TONIGHT

President of American Home Association Will Award 31 Certificates.

The Rev. James Shera Montgomery, Miss Minnie V. Sandberg and Chaplain R. W. Shrum, of the U. S. S. Mayflower, will address the convocation exercises of the American Home Bible Institute to be held at the Metropolitan M. E. Church this evening at 6 o'clock.

E. W. Collamore, president of the institute, will make the presentation of certificates. There will be 1 graduate and 31 who will receive certificates. The enrollment for this year was 638 students. The annual election of officers will also be held.

The recipients of certificates are the Rev. A. A. Battle, graduate; Elizabeth W. Coppenger, Ethel M. Ralon, Marie D. Collamore, Nina B. Lapham, L. Pearl Ward, Ida M. Taft, Etta M. Lovell, Belle S. French, U. Belle Wallace, Mary B. Robertson, Leona Hedstrom, Augusta B. Henkelman, Marion Lambie, Ella J. Larson, Mary N. Perry, Dessa Addis, Ethel Vance, Harry Garner, Anna M. Kirkeboe, M. Edith Robinson, Mrs. S. H. Casey, A. W. Vulverwell, Mrs. Byron P. Richardson, Louisa R. Thomas, Louise T. Thomas, Anna P. Bennington, Helen V. Bennington, Mary A. Montgomery, Annie Blair, Thomas Blair and Vera B. White.

Business High Alumni Trip to Beach Friday

The Business High School Alumni Association will hold its twenty-second annual excursion to Chesapeake Beach, Friday. Special trains will operate to the beach for the occasion, leaving the District line at 10 and 11:30 a. m. and 2:30 and 5:40 p. m. and returning from the resort at 6, 8 and 10 p. m.

Mrs. Mary Sherman Resh, chairman of the arrangements committee, and Richard H. Hart, vice chairman, have extended invitations to all pupils, members of the faculty and the 2,600 alumni.

NEWS REFLECTED BY CAMERA

Fred Miller, Post Staff Photographer.
GRADUATING CLASS. Students in the Washington-Lee High School in Arlington County.

PERFECT HORSEMAN. Robert Wallach, 11-year-old son of Col. and Mrs. Robert Wallach, of Washington and Warrenton, giving a perfect example of horsemanship in taking a jump at the recent horse show in Warrenton.

Joe Jamieson, Post Staff Photographer.
FLOWERS FOR THE GRAY. Left to right, Mollie Williams and Mabel Maffett, of Clarendon, members of the Children of the Confederacy, strewing flowers on the graves of Confederate dead at the memorial exercises in Arlington Cemetery yesterday.

TO APPEAR IN FETE. Helen Fetter, well known in musical circles here, as she will appear Thursday evening in the June fete of the Arts Club at the estate of Dr. Devereux in Chevy Chase.

Underwood & Underwood.
GOES ON FLY HUNT. Dr. J. M. Aldrich, entomologist of the Smithsonian Institution, who has just started out in an automobile on a fly hunt, which this summer will take him through half a dozen Western States.

LOST THREE MONTHS. Guy Patrizi, 15 years old, son of Joseph and Filomena Patrizi, of 1411 Wisconsin avenue northwest, who left his home three months ago yesterday, and has not been heard from.

Underwood & Underwood.
TO APPEAR IN PLAY. Harold Allan Long, who will appear Wednesday and Thursday in the three one-act plays to be given by the Washington Little Theater in Pierce Hall for the benefit of flood sufferers.

Joe Jamieson, Post Staff Photographer.
COWBOY. Judge Isaac R. Hitt, of the Police Court, garbed in the same cowboy clothes he wore 43 years ago when, as a youth of 18 years, he herded longhorns on ranges of the West.

27 GET DIPLOMAS AT GEORGETOWN U. PREPARATORY EVENT

Head Master Presents Diplomas and Awards Honors to Students.

REAR ADMIRAL BENSON GIVES MAIN ADDRESS

Faculty Members of College Guests at Reception Following Program.

A class of 27 seniors received their diplomas at the annual commencement exercises of the Georgetown University Preparatory School yesterday afternoon at Garrett Park, Md.

The Rev. Thomas A. Emmet, S. J., headmaster of the school, presented the diplomas and awarded scholastic medals to honor students of the various classes. The commencement address was delivered by Rear Admiral William S. Benson, of the United States Shipping Board. Seniors participating in the exercises were Miles M. O'Brien, salutatorian, and John D. Reilly, valedictorian.

A reception was held at the conclusion of the program, and among the guests were President Charles W. Lyons, S. J., of Georgetown University; the Rev. Robert Parsons, S. J., dean of the college, and George E. Hamilton, dean of the law school. Other faculty members present were the Rev. Francis A. Tondorf, S. J.; Hugh A. Fagan, assistant law dean, and Prof. Daniel W. O'Donoghue.

Senior Class Awards.

Scholastic honors were awarded members of the senior class as follows: Charles F. Fish, first, and William A. Dennis, second. Sophomore, section A: Ulric Floane and William S. Hoffmann; Section B, Dennis J. Flanagan and Robert J. Digman. Sophomore, section A: Philip S. Arthur and Manuel A. Rivero; section B, Milton B. Englert and J. Earl Remlinger. Freshmen: Charles W. Darr and George T. Crowley.

The graduates were: Harry H. Ayers, Philadelphia; Giosue L. Cafiero, Brooklyn, N. Y.; Carey F. Cronan, Bridgeport, Conn.; James L. Cronin, Pittsburgh; Alfred J. Dailey, Bucharest, Roumania; Francis E. Davis, Parkersburg, W. Va.; William A. Dennis, New York; Francis M. Di Berardino, Philadelphia; John D. Dwyer, Medford, Mass.; Edward H. English, Champaign, Ill.; John T. Feighan, Cleveland, Ohio; Francis N. Fenwick, Leonardtown, Md.; Charles F. Fish, New York; Walter F. Friday, Pittsburgh; William J. Hirsch, Queens Village, N. Y.; Francis L. Larkin, Uniontown, Pa.; Alexander J. Loney, Detroit, Mich.; William A. McKenzie, Cincinnati, Ohio; Joseph J. Morrison, Philadelphia; Miles O'Brien, Paris, France; M. Emmet O'Neil, Oklahoma City, Okla.; Hugh F. Owens, Oklahoma City; John J. Petrossi, Rochester, N. Y.; A. Loker Raley, Brookline, Me.; John D. Reilly, Pittsburgh; Francis L. Tagan, Palmer, Mass., and Andrew J. Waterworth, Clearfield, Pa.

Church Federation's School Opens Today

The Church Vacation School Institute will open under auspices of the vacation school department of the Washington Federation of Churches, this afternoon at 2 o'clock in Calvary Baptist Church. The sessions will be held from 2 to 4 p. m. on Mondays, Tuesdays and Wednesdays.

Leaders who have been chosen to conduct the classes include Mrs. Rossel E. Mitchell, of Mount Vernon Place Methodist Episcopal Church South, in charge of the primary work; Miss Dorothy Lucas, director of religious education, Washington District, Methodist Episcopal Church, in charge of beginners' department. The following will conduct the courses for juniors: Dr. J. R. Duffield, the Rev. John C. Millian, the Rev. William A. McKee, Miss Mary A. Coit and Mrs. Frank T. Israel.

QUANTITY SURVEYORS SEEK TO AID BUILDERS

Economical Construction Aim of Three-Day Convention Opening Today.

Scientific quantity surveying as applied to building construction projects, will be discussed in all of its phases by the American Institute of Quantity Surveyors, holding a three-day convention in Washington, beginning this morning in the Grace Dodge Hotel.

Members of the institute will seek to determine how the quantity surveyor can be of economic benefit to the building public, providing them with scientific information as to quantities and qualities. Delegates will attend from all sections of the country.

President W. F. Jackson will preside over the meetings. Other officers of the institute are C. L. Weeks, Los Angeles, Calif., first vice president; Oscar Euphrat, Cincinnati, Ohio, second vice-president; C. T. Burman, Chicago, Ill., secretary; G. Szmak, Bridgeport, Conn., treasurer.

Rabbi Barishansky's Shonnos Talk Tonight

Rabbi R. M. Barishansky will deliver a "Shonnos" sermon this evening at 6 o'clock in the Adas Israel Synagogue, Sixth and I streets northwest.

Rabbi Barishansky also will deliver a sermon at Esras Israel Synagogue, Eighth and I streets northeast, tomorrow evening at the same hour.

S. EDDY ADDRESSES HOWARD GRADUATES AT BACCALAUREATE

Y. M. C. A. Secretary for Asia Advocates Moral Suasion in Talk to Students.

DECLARES U. S. POLICIES FEARED BY ALL NATIONS

Speaker Describes Labor Conditions in China as the Worst in World.

The baccalaureate sermon to more than 300 graduates of nine colleges of Howard University was preached yesterday in the gymnasium-armory hall by Sherwood Eddy, international secretary for Asia of the Young Men's Christian Association. An academic procession marched from the library hall, headed by the university choir. The invocation was said by the Rev. H. B. Taylor, of the Fifteenth Street Presbyterian Church.

The speaker was introduced by the university president, Dr. Mordecai W. Johnson, as one who had spent 30 years in China, India, Korea, Japan and Russia. He advocated the philosophy of moral suasion as opposed to the doctrine of "might makes right," stating that the latter philosophy has left a sorry world of class, racial and national strife—"a world of imperialism where the strong have gone out to profit by labors of the weak."

After citing Holland's empire as 57 times that of the Netherlands, and Great Britain's as 110 times that of England, he depicted the creditor nation, America, as the most dreaded of all because of her undetermined economic and financial policies.

Battle Loss Cited.

Under the philosophy of might he cited loss of manhood on the battlefields of France, and loss of womanhood and childhood as evidenced by war mothers and orphans of Europe.

Labor conditions in China were described as the worst in the world, but Sun Yat-Yen was cited as the Washington of that nation in establishing independence and freedom for its people. Change of the old order in India, ple. Change of the old order in India, policies, saying that the Indians would already have won their freedom had their faith in Ghandi been complete.

Citing the policy of the party in power in Russia today, he said that very little liberty existed there as understood by Americans, the press not being free, and the communists expecting the world to be reformed by revolutionary force, rather than by moral suasion.

In the final charge, he urged the graduates to be constructive, to adopt an intelligent religion as the dynamic of success, and to seek to break down the racial prejudices of India, Germany, Britain and America by moral forces rather than strife. The benediction was said by the Rev. E. B. Watson.

Finding of Somerset Murderer Doubted

Doubt that the murderer of William Ross, 69-year-old night watchman, killed May 28 in his tool shack near Somerset, Md., will ever be apprehended, was expressed yesterday by State's Attorney Robert Peter, jr., Policemen Lawrence Clagett and Joseph Oldfield and Detective John Manning, of Baltimore, who have been investigating the case.

The case has not been abandoned, however, officials announced. The investigators have been handicapped in not having a clew of any kind on which to work. They are understood to agree that chances of pinning the crime on the guilty person are slim, unless the murderer makes a mistake which might attract attention to him.

Women Leaders Sent To Address Branches

Preliminary to the national convention of the National Woman's Party, which is to be held in Colorado Springs, July 7 to 10, representatives are being sent from national headquarters here to address State branches of the organization. Among these are: Mabel Vernon, State chairman of the Delaware branch and national executive secretary; Rebecca Hourwich, vice-chairman of the Maine branch; Anita Pollitzer, national secretary, and Ruth Hudnut, of this city.

Miss Hudnut will tour Detroit, Chicago, St. Paul, Minneapolis, Sioux Falls, Omaha, Lincoln, and other points, where luncheons will be given by the Woman's Party branches.

Hammer Bonds Fail To Release Accused

Dr. Dee Hammer, alleged murder conspirator, yesterday spent another day in the smallpox quarantined District jail through failure to raise $10,000 bond. He and Mrs. Anna Apolonio were arrested a week ago and accused of conspiring to murder Joseph Apolonio, the woman's husband.

The two will be given a hearing in Police Court Thursday. Mrs. Apolonio is free in $5,000 bond, which was raised by her husband, who refuses to believe his wife was implicated in a plot to kill him. Relatives and friends of Dr. Hammer raised $10,000 in real estate bonds Saturday for his release but the securities were refused by Assistant District Attorney Ralph Given on the ground that the property was encumbered.

V. M. I. Alumni Luncheon

The Virginia Military Institute Alumni Association will hold its monthly luncheon today at 12:30 o'clock in the Army and Navy Club. Lieut. Col. Aristides Moreno, president of the association, will preside.

OVER HERE—OVER THERE— *The South American Attitude* *By Ernest Henderson*

Answers to questions asked on Magazine Page in "Now, I'll Ask One" feature.

1. 48.
2. George Young.
3. A short route to India.
4. Noah Webster.
5. An animal with four feet.
6. Palefaces.
7. Frederick Ebert.
8. An instrument for making an automatic record of earthquake shocks.
9. Aurora Borealis.
10. Nebuchadnezzer, King of Babylon.

(Copyright, 1927.)